"The FIRST with the LATEST"
Full United Press leased wire

People's Paper for All Orange County

Santa Ana Daily Evening Register

FINAL EDITION

VOL. XXVII, NO. 178 | Leading daily Orange Co., pop. 105,000; Santa Ana pop. 31,000. Established 1905; "Blade" merger, 1918. | SANTA ANA, CALIFORNIA, | THURSDAY, JUNE 23, 1932 | 18 PAGES | 3c Per Copy. | 65c Per Month

SMITH REFUSES TO COMPROMISE

Twenty-Six Nations Approve Hoover Disarming Plans

OPPOSITION EXPRESSED BY JAPANESE

New Offers of Security Expected to Bring France Into Line in Few Days

ITALY AGREES FIRST

American Proposals Accepted by Great Powers With But Minor Changes

GENEVA, June 23.—(UP)—The American plan to reduce the world's armaments by one-third and relieve the world of an expenditure of from 10 to 15 billion dollars in 10 years had the approval of 26 nations today.

Either publicly or privately, the representatives of these nations had informed Ambassador Hugh Gibson that their governments approved the American proposals.

Japanese opposition was the chief fear of American delegates to the world disarmament conference.

The Japanese considered existing naval ratios only provisional until 1936, when they would be subject to revision. The American plan might provide that present relative naval strengths continue indefinitely.

The Americans believed that French opposition could be overcome through new offers of security. This might be achieved through a unilateral security pledge which, combined with another purely European security pact, would meet the French requirements.

Italy was the first nation to give the plan complete and unconditional approval.

Tsuneo Matsudaira told the commission the Japanese government would reserve its views on the plan until it was carefully studied.

Support of the plan by Germany, Spain, Russia and Great Britain was considered "practically complete," as these nations had made only slight reservations.

JAPAN OPPOSED TO HOOVER PLAN

TOKIO, June 23.—(UP)—A government spokesman today confirmed Japan's opposition to President Hoover's proposal for further disarmament.

However, the government has not thoroughly studied Mr. Hoover's proposal and there will be no hurry in deciding this government's final attitude. It was indicated that Japan prefers to await the attitude of the European powers.

It was further pointed out that Japan's position at present is unfavorable to further arms limitation because of the unfavorable situation in China and unsettled conditions in Manchuria and Russia.

The spokesman said the Japanese navy is dissatisfied with the London naval treaty and already has announced that it will demand a higher ratio in 1936 for Japan.

"Japan considers that the American and European attitude toward disarmament is influenced by the war debts reparations in which Japan is interested," the United Press was told.

While Japan would like to reduce taxes she does not consider money invested in armaments as wasted. The spokesman compared the Japanese situation with the boundary defense problem of France, noting that Japan must guarantee an "anti-Russia" China. For this purpose, Japan wants treaty revision to permit her to build 60,000 ton submarines.

FLAPPER FANNY SAYS:
REG. U. S. PAT. OFF.

ually has a good position.
ualy has a good position.

FIFTY PATIENTS RESCUED IN HOSPITAL FIRE

DR. CUSHMAN IS APPOINTED TO STATE OFFICE

Local Physician Named as Superintendent Mendocino Hospital

DR. RUGGLES A. CUSHMAN, nationally known psychiatrist of this city, today was appointed superintendent and medical director of the Mendocino State hospital at Talmadge, it was learned here this morning. The appointment was made by the state director of institutions, Dr. J. M. Toner.

Dr. Cushman takes the place left vacant by the resignation of Dr. J. J. Crowley, of San Francisco. He has been in Sacramento attending a meeting of directors of state institutions for the past week and will take charge of the hospital on July 1. Dr. Cushman was assistant superintendent of the Mendocino hospital for five years before coming to Santa Ana 18 years ago, where he is well known in medical circles and where he has since practiced.

A member of the American Phychiatric association, Dr. Cushman has taken a keen interest in mental hygiene since his graduation from Dartmouth college and he has made valuable contributions to the California Medical magazine and to the Better Health magazine on this subject.

Mrs. Cushman expects to leave for the north about August 1 and Dr. Cushman will return here for a few days the middle of July. Dr. Cushman is chairman of the Orange County Republican committee.

Dr. Cushman has been prominently identified with Republican party activities in Orange county for a number of years and for some time was chairman of the County Republican Central committee.

STATE CHRISTIAN ENDEAVORERS MEET

VISALIA, Calif., June 23.—(UP)—The state convention of the Christian Endeavor union was to open here this afternoon for a four-day session of business meetings and entertainment.

Will H. Vogt of Sacramento, state president, was to preside at the convention assisted by Howard L. Born of Los Angeles, secretary, and H. Lewis Mathewson, vice president.

Speakers from various parts of the state were to address the sessions.

HANFORD BANKER IS ELECTED PRESIDENT

FRESNO, Calif., June 23.—(UP) G. H. Gaines, manager of the Hanford branch of the Bank of America, today was president of the Association of San Joaquin Valley banks following the monthly meeting of the organization here.

Glenn Freeman, Madera, was elected vice president and C. T. Reagan, Dinuba, was named secretary-treasurer.

Reports on the State Bankers' association meeting at San Francisco and other business also occupied the session.

SENATE APPROVES RELIEF MEASURE

WASHINGTON, June 23.—(UP)— The senate today approved the $2,300,000,000 Wagner unemployment relief program and sent it to conference with the House.

Final action came under a virtual suspension of debate forced upon the senate by leaders anxious for completion of pressing congressional business and adjournment for the summer.

There was no record vote on the measure.

City Council Of Taft Ousts Big Bull

TAFT, Cal., June 23.—(UP)—The starry-eyed bossy who gazes fondly on the billboards—at the big, upstanding bull used to advertise a brand of tobacco, may not do so in this town, nosiree!

On the solicitation of women's clubs, the city council today had ordered the owner of the billboard to remove the poster, which had flaunted bossy's admiration of "her hero" on the main street of Taft.

The women's clubs thought the poster wasn't quite proper.

50 KILLED BY TIDAL WAVE IN MEXICO RESORT

City of Cuyutlan Wrecked and Scores of Bodies Washed to Sea

COLIMA CITY, Mex., June 23.—(UP)—Many residents of Cuyutlan were killed, the city was wrecked, and many bodies were carried out to sea by a tidal wave, refugees arriving here today said.

Cuyutlan is on the Pacific coast.

Authorities were unwilling to estimate casualties pending reports from relief parties. Governor Saucedo of Colima state left for Cuyutlan to supervise relief operations.

Advices from Manzanillo said the mayor had been informed by Cuyutlan officials that 30 bodies had been recovered. Other reports placed the number of known dead as high as 50.

Representatives of the state government at Cuyutlan said no structure was left standing within half a mile of the seafront.

The tidal wave was reported to have extended along the coast for 10 miles. It left countless fish, and many sharks, on shore as it returned to sea, carrying residents of Cuyutlan with it, first reports said.

The governor said that Tecoman, badly damaged by an earthquake last week, suffered in the tidal wave.

Steady rain fell here and over the tidal wave area, adding to the despair of the refugees. They crowded into a temporary morgue to view the few bodies brought here.

Many residences in Colima City were made uninhabitable by the continuous rain. Local authorities said they would have to send other refugees on to Mexico City or other cities, as there was no room for them here.

LAUNCH PROBE OF SERVICE IN STATE

SACRAMENTO, Cal., June 23.—(UP)—A legislative probe into California's state civil service system and its operation was launched here today at a meeting of a legislative fact-finding commission, Governor Rolph and civil service officials.

The controversy arose a month ago when the governor declared himself opposed to what he asserted were "silly questions" and refusal to consider practical experience in civil service examinations.

MRS. KEITH MILLER IS HELD IN JAIL

MIAMI, Fla., June 23.—(UP)—Mrs. Keith-Miller, **British aviatrix**, was held in jail here today on complaint of the United States Department of Labor, charged with entering the country illegally from Australia.

Her bond was fixed at $1000.

Mrs. Keith-Miller said she was "not worried," and added, "I will be out as soon as my attorney, James Carson, returns to the city."

She said she came to the United States four years ago "with proper credentials."

ORANGE COUNTY PIONEER DIES FROM INJURIES

Serafin Corona is Fatally Hurt in Auto Accident at Bellflower

SERAFIN R. CORONA, 61, a life long resident and rancher of northern Orange county whose family holds one of the original Spanish land grants in the county, died at the Artesia hospital at 2:30 Wednesday afternoon of injuries sustained in a truck collision at Sommerset and South street in Bellflower at 6:20 Wednesday morning.

Mr. Corona resided at 204 Truslow street, Fullerton.

Three trucks figured in the crash which was caused when the unknown driver of one failed to make a proper signal at a turn and caused trucks driven by Corona and Belvin L. Collier, 29, of Los Angeles, to crash head on. The driver who was responsible escaped, according to reports to the Los Angeles sheriff's office. No charges have been filed but a coroner's inquest will be held at Bellflower Friday, it was announced.

Collier was uninjured but Mr. Corona suffered a fractured skull and leg, an eight inch cut across his abdomen and numerous cuts and bruises about the head. He was rushed in an unconscious condition to the Artesia hospital.

Mr. Corona is survived by his widow, Mrs. Pearl Corona; one daughter, Mrs. Isaac Cooper, Peralta; two brothers, J. D. Corona of Fullerton and Manuel R. Corona of Long Beach, and four grandsons.

Funeral services will be held at the Backs, Terry and Campbell funeral home in Anaheim at 2 p. m. Saturday with Rev. S. E. Hawes, pastor of the First Baptist church in Fullerton, officiating. Interment will be made in the Anaheim cemetery.

NEW CLUE IS FOUND IN LINDY KIDNAPING

ALPINE, N. J., June 23.—(UP)—The story of a Negro taxicab driver was investigated today as offering a possible clue to the persons to whom Dr. John F. (Jafsie) Condon paid $50,000 ransom money in the Lindbergh kidnaping case.

The Negro is reported to have said he was hired by two men and a woman on April 2, the night of the payment, to drive them to a spot near St. Raymond's cemetery. It was at the cemetery that Condon handed the money over a hedge to a man known as "John."

COUNCIL CHARGES CHIEF INTOXICATED

TULARE, Calif., June 23.—(UP)—Charges of city councilmen that Police Chief J. R. MacDonald was intoxicated when he had an automobile accident recently, will be aired at a public hearing next Wednesday, members of the council said today.

Big Putnam Institution Destroyed

Million Dollar Memorial Hospital in Vermont Gutted by Flames

BENNINGTON, Vt., June 23.—(UP)—Fifty patients were rescued by nurses, firemen and volunteers today when fire broke out suddenly in Henry W. Putnam memorial hospital and threatened to destroy the $1,000,00 institution.

An hour after the fire started, Dr. E. A. Tobin, a resident physician, expressed the fear that the magnificent hospital, built in 1918 and subsidized by Henry W. Putnam of New York City, would be destroyed.

The entire north wing, where the fire started, already was in ruins, the flames were sweeping toward the south wing, and two-thirds of the roof had collapsed.

So quickly was the removal of patients effected that possible panic was averted, despite the fact that only a few minutes after the fire started, evidently from faulty electric wiring, the entire north wing was enveloped in flames, and some coursed through the rest of the structure.

PASSAGE OF RELIEF BILL TODAY HOPED

WASHINGTON, June 23.—(UP)—Senate Democrats were confident of obtaining passage today of their $2,000,000,000 unemployment relief program.

The senate debated the bill continuously for 13 hours yesterday, voted down every attempt to change its major aspects, and then at 12:15 a. m. recessed until noon.

Democratic Leader Robinson secured adoption of a "gag" rule limiting further debate to five minutes for each senator. Indignant insurgents declared they would try to have the rule abrogated today.

Senator Norris, Repn., Neb., charged that a coalition of Democrats and Republicans had "got together to carry out the command of someone in the White House." Senator LaFollette, Repn., Wis., threatened to vote against the relief bill if the "gag" was continued.

FOUR PATROLMEN ATTACKED BY REDS

LOS ANGELES, June 23.—(UP)—Four police officers were beaten and one asserted communist was shot when the police red squad broke up a gathering of the unemployed council of Los Angeles late last night.

Basil Dell, head of the council, who was out on bond following his arrest as the alleged leader of a recent riot at the county charities office, was shot through the fleshy part of the hip after he was said to have knocked down Detective Lieutenant Phelps with a chair.

Dell and four companions were booked on charges of suspicion of criminal syndicalism.

BASEBALL RESULTS

NATIONAL LEAGUE

ST. LOUIS	**000 001 000—1 6 2**
NEW YORK	**023 000 01x—6 12 0**
Derringer, Lindsey, Carlton and Mancuso; Fitzsimmons and Hogan.	
BROOKLYN	**400 000 111 0—7 16 0**
BOSTON	**120 002 200 1—8 15 4**
Vance, Moore, Shaute and Picinich; Seibold, Cantwell, Betts and Spohrer.	
CHICAGO	**040 000 132—10 14 2**
PHILADELPHIA	**006 055 00x—16 16 0**
Bush, May, Smith, Tinning and Hartnett; Collins and V. Davis.	

AMERICAN LEAGUE

PHILADELPHIA	**001 111 000—4 12 4**
CHICAGO	**102 000 000—3 4 5**
Earnshaw and Cochrane; Lyons and Berry.	
WASHINGTON	**200 011 200—6 11 0**
CLEVELAND	**001 000 000—1 8 1**
Thomas and Berg; Brown, Connally, Hudlin and Myatt.	

HAUSNER GREETED BY WIFE UPON RETURN FROM FLIGHT

MIAMI Fla., June 23.—(UP)—This vacation city declared a holiday of its own today for Stanislaus Hausner, unknown motion picture operator who clung seven days without food or water to his wrecked plane, then told folks here that "if I had a plane, I'd be willing to try the same flight tomorrow."

The flier had been forced down at sea on an attempted non-stop flight from New York to Warsaw financed by friends. He was rescued by the tanker Circle Shell after seven days during which his wife praying daily in Newark, N. J., "never gave up hope."

Hausner was reunited with that wife aboard the Circle Shell here just before midnight, 92 miles off shore.

She and the party of 40 had left Miami on a yacht. The party transferred to a sea going tug, just two miles from the tanker.

The tug soon reached the Circle Shell and Mrs. Hausner rushed aboard. There by the light of a brilliant Florida moon and newspaper cameramen's flashlights, she embraced the man she had prayed for in the Newark church and home.

Hausner told his story to friends abroad the tug, repeated it as soon as he reached land, and then told a crowded theater the same story..

"I had covered approximately 2800 miles when engine trouble developed at 9 a. m. after 29 hours in the air. I couldn't find the trouble and decided I'd have to land.

"Between the time I decided to land, and the time I actually landed, I saw 15 ships, but none of them saw me."

CATHOLICS OF WORLD CROWD INTO DUBLIN

Pontificial Mass Celebrated on Second Day of Eucharist Congress

DUBLIN, June 23.—(UP)—Thousands of Catholic pilgrims crowded St. Mary's pro-cathedral today for the celebration of Pontificial mass on the second day of the International Eucharistics congress.

General meetings and lectures in which the Holy Eucharist and its significance were discussed were held at local theaters and at University college. The papal legate, Cardinal Lauri, was to take the salute this afternoon from thousands of men participating in a mass meeting at Phoenix park.

Great crowds assembled at all meetings, but only a small percentage of the million or more pilgrims here gained admission. At the official opening of the conference at St. Mary's, thousands stood outside while Cardinal Lauri moved through the kneeling crowd.

When night fell over the Emerald Isle, millions of candles were lighted to burn until dawn, and the sky was emblazoned with prayers cast by powerful electrical projectors. The church's greatest ceremony became the most spectacular in modern history. Before a common altar, a million men, women and children knelt in affirmation of Christ's bodily present in the Holy Eucharist—the consecrated bread and wine.

Of the million persons attending the congress, at least 800,000 were Irish. The United States sent 20,000, England and Wales 25,000, Scotland 16,000, with lesser numbers from other countries. In Dublin bay, 20 large liners served as floating hotels for overseas delegates.

Meetings and lectures will continue tomorrow, and on Saturday the papal legate will celebrate mass for children in Phoenix park. Sunday, the final day of the congress, will be the most solemn and impressive ceremony of the week, a Pontificial high mass, in which the entire congress will participate.

FORMER GOVERNORS TO ATTEND BANQUET

SACRAMENTO, June 23.—(UP)—Governor Rolph will be present at a dinner in Oakland June 28, in honor of Dr. George C. Pardee, former governor, it was announced today.

All living governors of California have been invited to the dinner, including James Gillette, William D. Stephens, Hiram W. Johnson, Friend W. Richardson and C. C. Young.

Senator Johnson is still in Washington, D. C., while former Governor Young is en route from France to America, so it is considered unlikely they will be present. In addition, mayors of 17 Alameda cities will attend.

GIRL ACCUSER OF HUTTON ON STAND AGAIN

Cross Examination is Resumed by Attorneys for Hutton This Morning

LOS ANGELES, June 23.—(UP)—Secure in the knowledge that his accuser at least was nervous, David L. Hutton, husband of the famed evangelist, Aimee Semple McPherson-Hutton, sat contentedly in court today as his attorneys continued their rigorous cross examination of Myrtle St. Pierre, attractive nurse who charges that Hutton betrayed her under promise of marriage.

The questioning of Mrs. St. Pierre was resumed where Judge Lester Roth stopped it late yesterday when she pointed to Mark Jones, Hutton attorney, and sobbed out that "that man makes me nervous."

Jones, at the time, was forcing her to repeat in the most minute detail the story she told in her direct testimony of the manner in which Hutton assertedly wooed, betrayed and then deserted her. Mrs. St. Pierre asks $200,000 for breach of promise.

"When did Hutton first propose to you?" Jones asked his first question this morning.

"It was the third day after the party at which we met," the witness answered.

Jones skipped over the recital of the proposals and asked if Hutton continued his attentions after that.

"Oh, yes," the nurse said. "He telephoned me several times each day. Sometimes he called me long distance. He told me he couldn't sleep for thinking of me."

Hutton, who on previous days has seemed to suffer considerably through either the heat of the day or the testimony, was more composed this morning.

The 250-pound singer, clad in white flannels, smiled contentedly as Jones went about his systematic questioning.

Beside the plump baritone at counsel table sat a well known concert singer, Pietro Gentile. Gentile admitted he had been subpoeaned to the trial by Hutton but he pretended to know of no testimony that he might give.

He said, however, that he did know Mrs. St. Pierre.

Once, when I had a sore throat," he recounted, "I had her treat it so that I could give a concert."

Hutton promised a thrill for courtroom spectators when he repeated his intention to appear on the witness stand.

"I certainly will testify," he said. "I'm going to get up there and make the fur fly, I'll tell you."

He interrupted the discourse to beam on members of Mrs. McPherson-Hutton's Four Square Gospel congregation, many of whom were in the courtroom.

SAYS HE IS OUT TO WIN NOMINATION

Gilbert Hitchcock Named Chairman of Platform Committee for Parley

M'ADOO IN CHICAGO

Comes Out Flatly Against Change in Two-thirds Rule for Nominations

CHICAGO, June 23.—(UP)—Alfred E. Smith refused today to join in any compromise in his fight to win the Democratic presidential nomination.

Asked concerning reports that he was considering entering a combination in favor of Owen D. Young, Smith said: "I'm not here to compromise, I'm here to nominate myself if I can do it. I am not here to talk about anybody else."

This was the chief development as other candidates began arriving, full of plans and strategems for "stopping Roosevelt."

At the same time, associates of Roosevelt said he has drafted a short platform with a prohibition repeal plank of less than 90 words.

His friends said it was "direct and frank," favoring prompt Congressional action to start the machinery for repeal, with precautions against return of the saloon.

Roosevelt has heretofore been for repeal, and his rival, Smith is likewise for it. Smith, however, would have action started to modify the Volstead law to obtain beer at once.

The whole Roosevelt platform, it was said, was only 800 words long—one tenth the wordage of the Republican platform.

The Roosevelt-Smith feud, and the ramifications growing out of it reached out into almost every activity here today.

Committee Meets

The resolutions committee held its first meeting at which these rivalries burst forth. They also churned up in the first meeting of the credentials committee.

Two of the farm belt's presidential hopes arrived today—Governor William H. Murray of Oklahoma and former Senator James A. Reed of Missouri.

Murray declared he would support Shouse in his fight to win the permanent chairmanship against the Roosevelt candidate, Senator Thomas J. Walsh of Montana. He also was for a prohibition plank "for sensible people." He opposes the 18th Amendment and return of the saloon.

Meanwhile, the tight-lipped man who holds the key to the situation—John F. Curry, boss of Tammany Hall—let the mystery of his intentions grow. Roosevelt's manager, Farley, who still claims "Roosevelt on the first ballot," made a midnight trip to see him, but Curry said he was tired and put off the talk until today. Curry is a bitter foe of Smith. What he will do is the one big question

(Continued on Page 2)

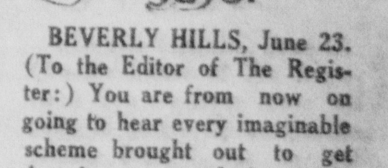

BEVERLY HILLS, June 23. (To the Editor of The Register:) You are from now on going to hear every imaginable scheme brought out to get America to cancel the debts. In fact a "wow" of a one has just showed up. "We are to cancel the debts if Europe will not arm." That's original. The Liberty bondholders of America bribe Europe to disarm. We pay 'em $5,000,000,000 if they promise us they will just struggle along on what guns they have and not be rash and spend their money foolishly on armaments. You can't hire a nation from buying a gun if they think they need one any more than you can bribe folks not to carry an umbrella on rainy days. And by the way, what are they going to pay us for not arming?

Yours,
WILL ROGERS.

AL SMITH SAYS HE IS OUT FOR CHIEF OFFICE

(Continued from Page 1)

around which the whole convention will turn.

Close to Prize

Should Tammany swing then, 25 or more votes to Roosevelt, the fight would be over—so close is the New York governor to grasping the prize. But with Tammany holding out, the "Stop Roosevelt" forces, mad and determined but lacking cohesion, might delay the choice temporarily with nobody knowing the ultimate results.

Smith held his second press conference in the huge Florentine room of the Congress hotel. Rival candidate, Governor Ritchie of Maryland has engaged this large room as headquarters and Ritchie portraits gazed from all walls upon this strange scene.

Still for himself and nobody else, still unwilling to say whether he will support the nominee of the convention if someone else wins, Smith drilled into the Roosevelt claims.

Gilbert M. Hitchcock of Nebraska today was named chairman of the Democratic national convention platform committee in a preliminary meeting at which factional rivalries burst forth with the promise of bitter fights to come. Hitchcock, a former senator, generally is classed as a Roosevelt man.

Governor William H. (Alfalfa Bill) Murray of Oklahoma, one of the favorite son candidates determined to block the nomination of Governor Franklin D. Roosevelt of New York, sat on a front row chair and with a show of apparent suspicion challenged the proposals of the Roosevelt group.

William Gibbs McAdoo, leading sponsor of the candidacy of Speaker of the House John N. Garner, came out today against a change in the two-thirds nominating rule in the present convention.

He thus joined with the anti-Roosevelt forces, who depended upon retention of this rule to block the nomination of Governor Franklin D. Roosevelt of New York. Roosevelt forces are considering an attempt to change this rule if the stop-Roosevelt movement develops to any proportions.

SANTA ANA GARDENS

SANTA ANA GARDENS, June 23.—Mr. and Mrs. A. Augersen and Mr. and Mrs. R. Rasmussen and daughter, Geardis, of Los Angeles, attended a birthday dinner given in honor of Nick Lasness recently.

Mr. and Mrs. R. Hull have moved to Elsinore. Mrs. J. Everett has rented their home.

Miss Flora Knutesen of Anaheim, and N. Post of Bolsa, visited Miss C. Cornelius recently.

Mrs. F. Stratton of Bellflower visited Mrs. C. O. Anderson Monday.

Harvey Anderson and Mrs. C. Cornelius spent Sunday in the H. Fowler home in Orange.

Mrs. M. Fowler of Riverside visited in the home of her sister, Mrs. F. Ciarelli, Monday.

Mr. and Mrs. McCullah of Tustin were visitors in the Vanderwolf home Friday.

Mrs. C. D. Anderson, Mrs. J. Vandrwolf and Mrs. C. Cornelius spent Wednesday in Long Beach.

Mr. and Mrs. F. D. Anderson, accompanied by their son, Claude, and Miss Badeline Ciarelli spent Thursday at the veteran's hospital in Sawtelle with their son, George.

Mrs. E. Cox and daughter, Mildred of Greenville, and Mr. Jack Lively, of Laguna Beach were recent visitors here.

Mr. and Mrs. N. Lasness spent Monday in Los Angeles.

Leslie Sherman has purchased the A. B. Culver service station.

Miss Helen Lukens has arrived home from Arkansas, where she has been a student in the John Brown Bible school.

Mr. and Mrs. F. L. Sherman celebrated their wedding anniversary Sunday by entertaining the Rev. and Mrs. G. W. Snell and their son Lorado, of Hollywood. The Rev. Mr. Snell performed the ceremony 31 years ago in Paynesville, Minn.

Mr. and Mrs. F. Jones and daughter, Betty, of Anaheim, were recent visitors here.

Mrs. Charles Friedenthal and daughter, Caroline, and Mrs. Jane Weixee of Los Angeles were recent visitors in the F. L. Sherman home.

Mr. and Mrs. N. Lasness spent Monday in Arcadia in the home of A. Albertson.

Mr. and Mrs. Dean Brown and children of Capistrano were resent visitors in the C. E. Dunkin home.

Mrs. C. E. Dunkin was pleasantly surprised Sunday in the form of a birthday party in the home of Mr. and Mrs. C. W. McConell of Olinda.

Mrs. C. C. Rister has received word from Texas that her grandson was seriously hurt when thrown 75 feet from the top of a building on which he was working, by a cyclone.

Mrs. H. Walker entertained in her home recently Mrs. O. A. Brush and daughter, of Wintersburg, Mrs. Dave Pierce of Modesto, and Mrs. Charles Griset and daughter, Dorothy of Tustin.

A miscellaneous shower was held in the F. Ciarelli home Wednesday in observance of the approaching wedding of Mrs. Anna Parnell of Santa Ana.

Mrs. Charlotte Cornelius and Harry Anderson were Wednesday evening visitors in the home of Mr. and Mrs. F. Jones in Anaheim.

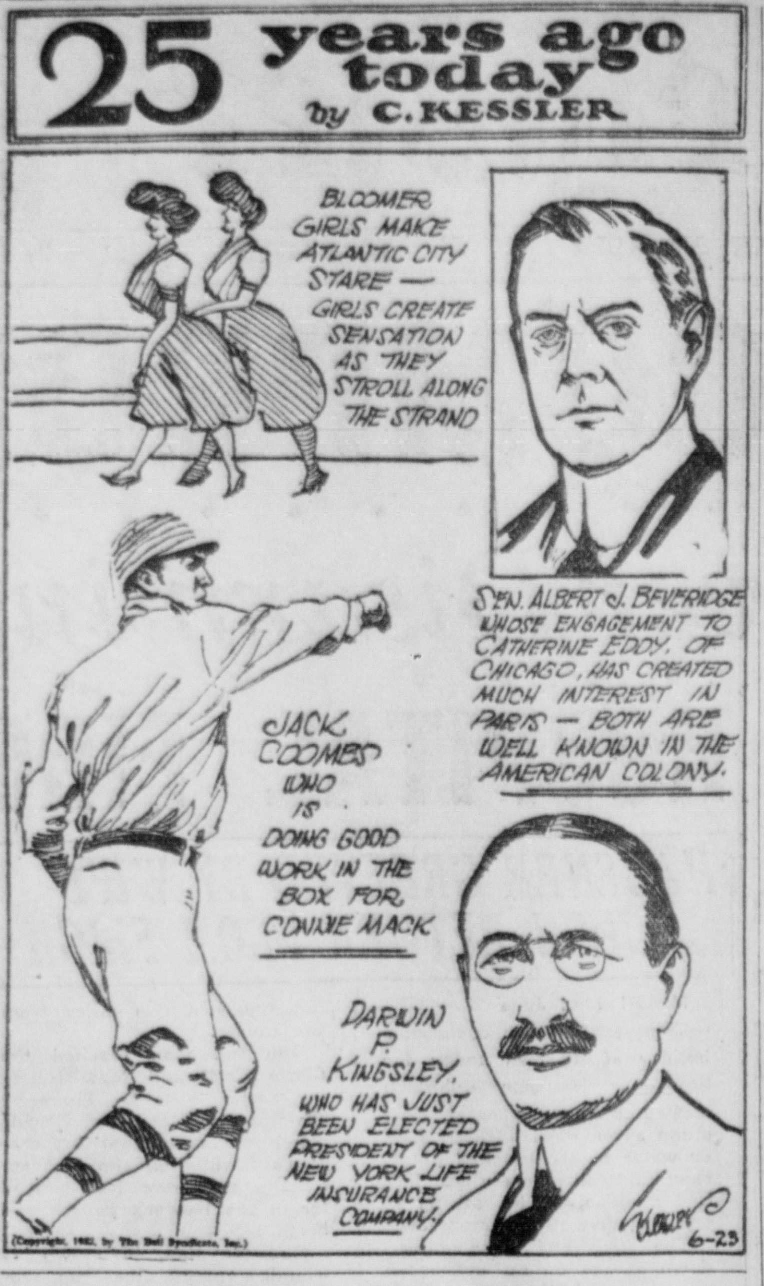

(Copyright, 1932, by The Bell Syndicate, Inc.)

RUM WAR BREAKS OUT IN LAS VEGAS

LAS VEGAS, Nev., June 23.—A bootleg "liquor war" was believed to have broken out in Las Vegas with the bombing last night of the Big Four club, an establishment outside the territorial "dead line" established by police.

A crude bomb consisting of dynamite wrapped tightly in a paper exploded in the building which was to have been added to Las Vegas' entertainment places after having been closed for renovation.

Damage was estimated at $1000. A rear door was blown in and flood water spilled into the basement of the Big Four club and adjoining buildings.

Several witnesses told police they saw a man running from the scene after the explosion.

BANDIT CAPTURED BY BEACH POLICE

LONG BEACH, Cal., June 23.—(UP)—One bandit was critically wounded and his companion was captured by police during a gun battle in a grocery store here early today.

Patrolmen Johnson and Davis found the store's door open, and inside surprised Walter Watts, 36. As Johnson was telephoning for a patrol wagon, a second bandit rose from behind a counter and fired almost point blank at Davis, but his gun jammed on the second shot.

Davis whirled and pumped three shots into the man's body. The man refused to reveal his identity, and Watt refused likewise to identify him. Police said Watt had served three felony terms in Oregon prisons.

WINTERSBURG

WINTERSBURG, June 23. — Miss Julenne Blaylock spent Saturday and Sunday at Wilmington.

Mr. and Mrs. Charles Blaylock, of Wilmington, were Sunday dinner guests of Mrs. Emma Blaylock. Dr. and Mrs. U. G. Littell and John Blaylock, of Santa Ana, called in the Blaylock home to tell of the death of a niece, Lucille Blaylock, of Santa Paula.

C. E. Pratt received word Monday of the death in Hall, Ind., of a brother, Alva Pratt.

Mr. and Mrs. C. E. Pratt and daughter, Thelma Pratt, and their house guest, Mrs. Myrtle Wilson, sister-in-law of Mr. Pratt, motored to Los Angeles Sunday as guests in the Robert Wilson home, where the visitor is remaining for a few days. Mrs. Myrtle Wilson goes from there to San Diego and returns here for a few days before leaving on an extended trip over the United States.

Lloyd Cowling, who has been ill for the past two weeks, is but slightly improved.

J. T. Holt, Mr. Scribner and Roy Hilliard, who are employed by the Standard Oil company on Santa Rosa island, surprised their families by arriving at home Monday morning after an absence of two weeks. Hililard and Holt have returned to the island and it will be a month before they will have the opportunity to come again.

Miss Virginia Hilliard and Wilton Hilliard have graduated from Santa Ana J. C. Their mother, Mrs. Aetna Hilliard, accompanied them Sunday evening to the baccalaureate service.

Roscoe Bradbury is at home from Los Angeles, where he has been coach in Harvard Military academy. He expects to spend the summer at home.

Miss Victoria McIntosh has graduated from the Huntington Beach elementary school.

Miss Nellie McIntosh, who is a junior in Huntington Beach Union High school, accompanied the class on a day's outing trip to Catalina.

ranch is located and where their two sons, Dean and Dennis Russell, are staying. The family may decide to remain for some time.

Prof. and Mrs. H. O. Ensign, of Newport Heights, were Sunday visitors of Mr. and Mrs. E. M. Fox.

Miss June Slater is at home from Pomona college, accompanying her mother, Mrs. W. F. Slater, home as she visited at Ontario with a sister. Miss Slater, since her return entertained as overnight guests at the Slater summer cottage at Balboa island, a college chum, Miss Dorothy Landry, and Miss Bonnelyn Fox, of this place. Her brother-in-law and sister, Mr. and Mrs. Harry Bartlett, of Huntington Beach, were entertained at dinner by the party.

Mrs. Lee Sowers and son accompanied her sister, Miss Hazel Horn, to Long Beach, where they spent the day in the home of the parents, Mr. and Mrs. O. A. Horn. Mr. and Mrs. Horn were entertaining Washington friends that day and all motored home with Mrs. Sowers and Bobby.

Mr. and Mrs. W. A. McClelland spent Monday and Tuesday in Ontario. They found their brother-in-law, who has been in serious condition at an Upland sanitarium, much improved.

Mrs. F. M. Baldwin, who has been very ill the past month as the result of the bites of a hog, is now at St. Joseph's hospital. Her condition remains practically unchanged, according to members of the family.

Prof. R. A. Shostag, superintendent of the Oceanview school; Mrs. Shostag and their sons, Bobby and Melville, were entertained Monday as guests of Mr. and Mrs. William S. Preston.

Miss Janet Rutherford, of Redlands college, came Monday to the home of her uncle, William S. Preston, to visit for a time. Miss Rutherford has been at Laguna Beach since the close of college.

Mr. and Mrs. Hugh Atkins are entertaining as their guest for several weeks, a sister-in-law, Mrs. Silveria, who is of Oregon.

Mrs. Sherman Buck, Mrs. William Chapman and Mrs. W. A. Matson, of the local Methodist Missionary society, attended a recent meeting at Garden Grove.

John McCormick, son of Mr. and Mrs. Ray McCormick, is ill at his home with scarlet fever.

Mrs. David Johnson, of Hawthorne, spent two days as the guest of local relatives, going from here to Santa Ana to visit others.

An "African" party was held by members of the King's Heralds organization of children of elementary school age of the Wintersburg Methodist church, at the church social hall, the social affair being the outcome of a recent program which they presented at the church depicting Arfican life and customs.

E. B. Talley, who attends school in Los Angeles, has returned home to spend the summer vacation.

Mrs. Ellen Gothard visited her nephew, William Anderson, at the county hospital Monday evening and found him improving in health.

The Rev. and Mrs. W. A. Matson entertained as an over-night guest Tuesday, the Rev. L. L. Hammock, pastor of the Presbyterian church at Coronado.

Mr. and Mrs. Charles Hurt are busy getting in readiness their ranch home seven miles west of Riverside for their occupancy. Mr. and Mrs. Hurt expect to leave here very soon for the new home.

SILVERADO

SILVERADO, June 23.—Mrs. Ollie B. Padric, city clerk of Seal Beach, and D. F. Slayton called on Shady Brook friends here recently.

George Wallace, forest ranger of the Santiago patrol, has established his ranger station in this vicinity and will guard the district during the fire hazard months.

Lewis Patmont, who was seriously hurt in the breakers at Long Beach recently, is improving.

Marcheta Johnson fell while playing tag Sunday night and tore the ligaments in her foot.

Mr. and Mrs. James Giddings have rented their cabin for six months.

JAPAN PRAISES LEAGUE REPORT ON MANCHURIA

TOKYO, June 13—(INS)—"General satisfaction" is the attitude taken by Japan toward the League of Nation's Commission of Inquiry and the first report of that group on Manchuria. At the same time, hope is expressed that the work will continue with the ultimate possibility of convincing Geneva that Japan was right in her actions of last September.

The interim report, which aimed to be entirely objective in its treatment, was concerned mostly with the present disposition of troops in Manchuria. Japanese citizens feel that the report put them in a more favorable light, as it disclosed, in an authoritative manner, the opposition to Japanese troops and Manchukou police.

A spirit of appreciation has also been expressed toward the commission for being able to put out the report in spite of their short stay in Manchuria.

The section of the report which intimates that withdrawal of Japanese troops from Manchuria would be unwise at this time has likewise caused much favorable comment. The same is true of the remark that the Chinese Government has no control over any part of Manchuria.

Press comments suggest a feeling of confidence toward the final report of the Commission.

"Judging by the tone of the report," says one writer, "the investigators are going about their work in a generally satisfactorily manner."

Such a viewpoint is something of a change from the previous attitude, which was to the effect that the final verdict was a forgone conclusion and would be unsatisfactory to Japan.

Government officials feel that, for the first time, League members will be brought face to face with the fact that Oriental conditions differ strongly from those prevailing in Europe. It is this fact, they feel, that has prevented Geneva from getting a clear idea of what is going on in China and Manchuria.

In most circles the hope is expressed that Geneva will not attempt to draw any conclusions until the final report of the Commission is in. The feeling is that, without complete data, further discussion would only aggravate matters and undo any possible good already accomplished.

SMELTZER

SMELTZER, June 23.—Mr. and Mrs. Jake Grana, Peter Grana, Mr. and Mrs. Gettes and Mr. and Mrs. Derrigo were entertained at a party one evening in the home of Mr. and Mrs. George Stanley in Anaheim.

Mr. and Mrs. Harry Woodington were entertained at dinner Monday evening by their son and daughter-in-law, Mr. and Mrs. Donald Woodington, of Santa Ana.

Mr. and Mrs. William Phillips and Donald visited Tuesday in Newhall with their son-in-law and daughter, Mr. and Mrs. Albert Wattell.

Mrs. Muriel Hurst, of Los Angeles, and a former university friend, Miss Prudence Strickler, of La Verne, came as luncheon guests of Mrs. Hurst's mother, Mrs. E. Ray Moore. Miss Strickler has left for her former home in Kansas, where she will spend two years before returning to California.

Little Joan Hurst, small daughter of Mrs. Hurst, remained to spend a few days in her grandparents' home while Florence Ray Moore accompanied her sister to Los Angeles to visit for a week.

Mr. and Mrs. Robert Church, of Hawthorne, were entertained at dinner by Mrs. Church's parents, Mr. and Mrs. Jake Grana, recently.

Mrs. David Holsclaw spent Sunday in Santa Ana visiting her mother, Mrs. E. S. Hell, while Mr. Holsclaw and John Lewis accompanied the brother-in-law and sister, Mr. and Mrs. John Baker to Chino to visit Mr. and Mrs. John Willingham.

Members of the family of Mr. and Mrs. J. A. Murdy, who are remaining for a longer time following the wedding anniversary celebration of Mr. and Mrs. Murdy held last week, continue to carry out plans for picnics. Monday evening there was a picnic with supper served at Anaheim park. Mrs. Hetty Dowdle and her family, of Klondyke, Ariz.; Mrs. George McGirk, Dee and Ilene McGirk, of Northern California; Nellie May and Genevieve Harris, of Murock, all of whom are with relatives here, were honored at this party and others present included Mrs. J. A. Murdy, Miss Ella Murdy, Mrs. Mary Wendling, Mr. and Mrs. Raymond Beem and family, Mr. and Mrs. John Murdy jr. and family of the relatives while friends present included Mr. and Mrs. Claude Graham and son and daughter, of Springdale.

A group from here held a picnice at Irvine park Sunday evening. In this group were Mr. and Mrs. Wendle Hell, Mr. and Mrs. Vernon Hell and children, Mr. and Mrs. John Holt and children and Mr. and Mrs. George Harding and children of Bolsa.

Miss Dorothy Dimock, who has been the guest of her uncle and aunt, Mr. and Mrs. Wilfred Lewis, has returned to her home at Olive.

TALBERT

TALBERT, June 23. — Scott Hoeptner was honor guest on the event of his 10th birthday anniversary at a party given at his home in Talbert, and at which his teacher and friends in Springdale school, where he is a pupil, were guests. Games were played and the refreshment hour brought ice cream and cake for the guests. Those present were his teacher and her husband, Mr. and Mrs. Von Gertz, of Santa Ana; Dorothy and Claude Graham, Clifford Vernon and Geraldine Houser, Betty and Pauline and Leonard Applebury, Dorothy and Gorden Sork, Billy and Jackie Kettler, the honor guest, Scott Hoeptner, and his young sister.

Mr. and Mrs. Allen Gisler, Mr. and Mrs. Ernest Gisler and Mr. and Mrs. Claude Salsbury attended a party given at the Greenville home of Mr. and Mrs. Antone Gisler.

Mrs. Betty Carter, Mr. and Mrs. Earl Carter, of Long Beach, were luncheon guests Tuesday in the home of Mr. and Mrs. Sam Talbert.

The Misses Rose Rogers and Charlotte Fulton graduated from Huntington Beach Union High school Wednesday evening.

Mrs. Anna Helm entertained as guests Wednesday, her sister-in-law and niece, Mrs. May Stincler and Ruth Stincler, of Los Angeles.

Mr. and Mrs. Elmer Jefferies, cousins of Mrs. John F. Sauers, and their daughter were entertained as overnight guests of Mr. and Mrs. Sauers this week.

Miss Florence Smith is entertaining as guests, her sister, Mrs. Anna Slaylve, and her daughter, Florence Emmett, of Salt Lake City.

Jessee Lee is ill at his home.

Mr. and Mrs. P. A. McConnell and Mrs. Lee are taking part in the Children's day program at the General Baptist church at Santa Ana Gardens Sunday.

Mr. and Mrs. Robert Gisler had with them for an evening, all of the members of their family, Mr. and Mrs. Bernard Stoffle and son, of Anaheim; Mr. and Mrs. Jack Harpster, of Long Beach; Mr. and Mrs. Robert Marshall, Mr. and Mrs. Frank Allair, of Huntington Beach; Mr. and Mrs. Walter Gisler and family and Harold Gisler, of Talbert.

A local golfer, Louis J. Bushard, won second in low net for the season in the Coast association golf tournament, receiving $20 in merchandise as his prize.

VILLA PARK

VILLA PARK, June 23.—Mr. and Mrs. Harold T. Brewer, Mr. and Mrs. LeRoy A. Warren, Mr. and Mrs. H. D. Nichols and Mr. and Mrs. LeRoy Bell entertained the seventh and eighth grades of Villa Park school recently at the Newport Beach cottage of Mr. and Mrs. Brewer.

OLIVE BUNCHES HITS TO BEAT LONG BEACH

Scoring all its runs in the second and third innings, Olive defeated Long Beach, 6-3, in a National Night league game at Olive last night. The contest was postponed from Tuesday.

Long Beach got two in the first inning when Osborne singled and Davis hit a home run to right, and another in the third on Osborne's double and Davis' single.

Olive made two in the second on Gunther's double and Tedder's homer. The Packers got four more in the third, after two were out. Thiery doubled, Hatfield walked and Gunther doubled, scoring Thiery and Hatfield. Hemus singled, scoring Gunther, and Sweet doubled, tallying Hemus.

The box score:

Long Beach	AB	R	H	Olive	AB	R	H
Osborne cf	4	2	3	Sheldon cf	4	0	1
Davis 2b	3	1	2	Thiery ss	4	1	3
Hyde 3b	4	0	0	Hatfield 2b	2	1	0
Landreth 1b	4	0	0	Gunther lf	3	2	2
Downer p	4	0	0	Hemus 3b	4	1	1
White ss	4	0	0	Sweet 1b	4	0	1
Wilhite c	4	0	0	Tedder rf	4	1	1
Shaw lf	3	0	0	Bushman c	4	0	1
Wallace rf	3	0	0	Hammond p	3	0	0
Totals	33	3	5	Totals	32	6	10

Score by Innings

Long Beach	201 000 000—3
Olive	024 000 00x—6

CYPRESS

CYPRESS, June 23—Cypress students graduated from the Anaheim High school were Miss Freda Pitts, Miss Joyce Moss, Miss Evland Fitzgerald and Miss Margurt Inskept.

The Cypress Women's Community club held its regular monthly meeting at the home of Mrs. N. M. Carpenter on Lincoln ave. Mrs. Arthur Pitts, of Artesia, was co-hostess. Members present were Mrs. O. P. Bunyard, Mrs. Jack Fuquay, Mrs. H. H. Hammond, Mrs. Tom Johnson, Mrs. Chas. Lambin, Mrs. H. La Rue, Mrs. R. Mosey, Mrs. Arthur Pitts, Mrs. John Preston, Mrs. Walter Nobel, Mrs. W. R. Rennie, Mrs. Sam Stalley, Mrs. George Trefren, Mrs. N. M. Carpenter and Mrs. Roy King.

SEAL BEACH

SEAL BEACH, June 23. — Miss Amy Dyson has left for Alaska, where she will stay until late August. Mrs. Baily, a summer resident of Seal Beach, accompanied Miss Dyson on the trip.

Mr. and Mrs. V. J. Cascio and children, Mary and Charles, and Mr. and Mrs. J. C. Putman and family, Elwin and Joyce, went to Irvine Park Sunday for a picnic dinner.

Earl Chafin, son of Mr. and Mrs. J. B. Chafin, is home after a month's visit with his grandmother in Indiana.

B. B. Brown and Mr. Lee Howard went to Belleflower on business Wednesday.

Mr. and Mrs. George Maine and daughters, Jessie and Margaret, went to Silvarado canyon Sunday. They visited Elsie McClalland, formerly of Seal Beach.

Mr. and Mrs. Sam Carley, of Taft, and son, Russell, are visiting their daughter, Mrs. Tompson, at the corner of Central avenue and Seventh street.

The Altar society will hold a benefit card party at the city hall Saturday evening. All are invited. Refreshments will be served.

Mrs. Bob Lurashci visited her parents, Mr. and Mrs. B. Krenwinkle, over the week end.

Dr. and Mrs. Karl Hoorn, of Huntington Park, are at 1522 Marine avenue for the summer.

Mr. and Mrs. Lezard Lewis are spending the summer at 135 Seventh street.

C. C. Hale will spend a month at 316 Eighth street.

Newport C. of C. Adds Directors

NEWPORT BEACH, June 23.—In view of the fact that a new voting precinct has been added to Newport Beach and being desirous of having every part of the city well represented on the board of directors of the local chamber of commerce, the chamber, meeting yesterday in the chamber rooms on Central avenue here, on the recommendation of Director Lew Wallace, appointed A. H. Fitzpatrick, local merchant and secretary of the harbor district high school board of directors, and Ralph Maskey, local realtor, as members of the chamber board, raising the number of directors from 12 to 14.

Brief discussions were had on several local propositions, after which those present retired to the El Portal cafe to be in attendance with the Harbor Service club

Ten thousand years is the period of lease granted by the town of Lahti, Finland, to a gasoline company for a filling station.

Semi-Annual Interest

This association is now issuing your interest check and same will be mailed to you promptly on June 30th.

We earnestly believe that your investment here is infinitely better than most any other investment which you might have made, either in real estate, stocks or bonds. Compare your building loan investment with these "Dow-Jones" averages of prices of listed stocks:

	Average Price Sept. 1929	Average Price May 1932
Railroads	189.11	15.36
Utilities	144.61	20.03
Industrials	381.77	47.36

OFFICERS AND DIRECTORS

J. P. Baumgartner, Pres.
W. D. Ranney, V. P.
Roy Russell, V. P.
Horace C. Head, Attorney
George A. Parker, Treas.
Dr. J. E. Paul
Oliver Halsell
A. C. Hasenjaeger, Sec.
Nell M. Woods, Ass't Sec.
John J. Harrison
Dr. F. W. Slabaugh
C. H. Chapman
R. B. Newcom
Carl Mock
F. E. Moore

SOUTHWEST
Building-Loan Association
Broadway at Third — Phone 155

ENNA JETTICK July Clearance
CHOICE - OF - THE - HOUSE

Sale!

Nothing Reserved!!

And we mean it! During this sale you get your unrestricted choice of any pair of shoes in our store at the one low price of $3.95. This includes new late summer styles in $5 and $6 Enna Jetticks—all fancy pattern dress shoes, men's Friendly Fives, your choice of sport or dress, high shoes, or oxfords, kid or kangaroo leather. Ladies' hiking boots, etc., etc.

Your Unrestricted Choice of Any Shoe in the Store

$3.95

Come Early!!

We especially invite people with narrow and hard-to-fit feet to attend this sale. People who have always wanted to wear Enna Jettick shoes now have an opportunity to try a pair at a real bargain price. People who have been wearing them can now come in and buy their favorite last and pattern at a reduced price. Many will want several pair at this price.

Choice of the Store
$3.95
Friendly Fives For Men

Sale Starts Friday Morning

Choice of the Store
$3.95
Enna Jetticks For Women

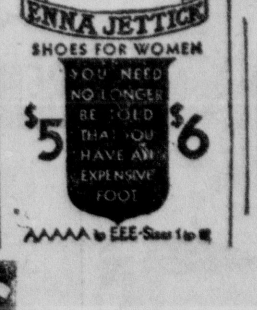

Sport and Dress

Some Patterns as Narrow as AAA. Some as wide as EEE.

FASHION BOOTERY
HOME OF
5 ENNA JETTICK 6
SHOES FOR WOMEN
FRIENDLY-FIVE SHOES FOR MEN
212 WEST 4TH ST. SPURGEON BLDG.

Even at sale prices our careful and expert fitting service goes with every pair of shoes sold.

At these low prices every sale is final. No refunds or exchanges during this sale.

The Weather

For Los Angeles and Vicinity—Fair tonight and Friday but cloudy or foggy near coast in morning; not much change in temperature; gentle shifting winds.

For Southern California—Fair tonight and Friday but overcast in early morning on coast; no change in temperature; moderate west and northwest winds offshore.

Fire weather forecast—High temperature and low humidity in the interior, normal condition on coast; gentle changeable winds; normal fire hazard.

San Francisco Bay Region— Fair and pleasant tonight and Friday; gentle changeable winds.

Norther nCalifornia — Fair tonight and Friday; continued warm in the interior; moderate north and northwest winds offshore.

Sierra Nevada—Fair tonight and Friday; mild; gentle changeable winds.

Sacramento and San Joaquin valleys—Fair and continued warm tonight and Friday; gentle changeable winds.

Santa Clara valley— Fair tonight and Friday; moderately warm; gentle changeable winds.

Notices of Intention to Marry

Frank C. Baker, 27, Los Angeles; Rowena V. Cohea, 25, Fayetteville, Ariz.

Edward J. Barnes, 26, Glendale; Kathlyn J. Smith, 28, Los Angeles.

George A. Beranger, 39; Grace A. Thornton, 37, Laguna Beach.

George Kodish, 21; Miriam Herbst, 19, Los Angeles.

James P. Littler, 35; Maleta M. Larimer, 35, Los Angeles.

Paul R. Landre, 28, San Pedro; La Anita Fields, 24, Los Angeles.

Carl H. Lykke, 21; Ruth Mildred Swanson, 20, Santa Ana.

Louis O. Munson, 25; Lilian Duncan, 27, Los Angeles.

Jack F. Phillips, 24; Alice M. Beiran, 22, Los Angeles.

Charles O. Rush, 49, Los Angeles; Geneva Fredericks, 48, New York.

Norman A. Smith, 22, San Pedro; Dolly O. Jensen, 18, Los Angeles.

Crescencio Tores, 26; Juano Fierro, 24, San Gabriel.

Leroy E .Wilson, 23; Alvah E. Adams, 21, Long Beach.

Marriage Licenses Issued

William S. Price, 70; Emma A. Eberhard, 57, Anaheim.

George N. McCormick, 22; Hazel H. Oxender, 18, Alhambra.

Jose Ruiz, 26; Susie Jaramillo, 17, Santa Ana.

Dave Posner, 30, San Francisco; Frances Shotwell, 33, Chicago, Ill.

Stephen F. Gallagher, 31; Geraldine E. Dolan, 31, Anaheim.

Leslie H. Otterstrom, 21; Angie Lista, 18, Venice.

Wesley W. Gilmore, 21; Opal E. Speer, 22, Pasadena.

John Fuentes, 23; Armida Escalante, 19, Los Angeles.

Robert H. Davis, 30; Julia J. James, 18, Ocean Park.

Henry C. Snider, 37; Mary C. Garrison, 21, Los Angeles.

Hames H. Goudy Hart, 35; Martha E. Daum, 39, Los Angeles.

Thedore A. Kokotis, 43; Maude I. Spencley, 401, Los Angeles.

Thomas E. Underwood, 43, San Pedro; Carrie R. B. Miller, 31, Woodside.

Walter W. Lipp, 27, Los Angeles; Marguerite Ober, 22, Glendale.

BIRTHS

JACO—To Mr. and Mrs. Wayne C. Jaco, 1321 North Ross street, at the A. & S. Maternity Home, Tuesday, June 21, 1932, a son.

"FUNERAL DIRECTORS"

"SUPERIOR SERVICE. REASONABLY PRICED"
HARRELL & BROWN
Phone 1222. 116 West 17th St

PERSONAL SERVICE with FRIENDLY ECONOMY
WINBIGLER'S FUNERAL HOME
609 N. MAIN ST. SANTA ANA • PHONE 60-W

BAR ASSOCIATION'S COMMITTEES NAMED

Announcement of appointment of standing committees to serve for the ensuing term was announced today by Ben E. Tarver, chairman of the Orange County Bar Association. Following is a list of the committeemen, with the first named designated as chairman:

Grievance—C. R. Allen, W. F. Menton and J. B. Tucker; Court Forms—Leonard Evans, R. V. Shafer and S. M. Reinhaus; Fees—Albert Launer, Harry Dearing and M. B. Wellington; Legislative—J. A. Harvey, S. L. Collins and H. J. Forgy; Program—Homer G. Ames, G. X. Richmond, J. C. Burke, B. Z. McKinney and Ray Overacker.

Thomas L. McFadden of Anaheim is first vice president of the association. Harry L. Dearing of Orange is second vice and Charles D. Swanner of Santa Ana is third vice chairman. G. K. Scovel of Santa Ana, Clifton R. Allen of Fullerton and George A. Parker of Santa Ana, who is secretary-treasurer, with the officers make up the executive committee.

The grievance investigation committee is a secret committee and names of members were not announced.

Autopsy Shows Beach Visitor's Death Natural

An autopsy performed on the body of Monroe S. Ross, 66, of Pasadena, at the Dixon Funeral parlors in Huntington Beach yesterday afternoon, disclosed that Ross had died of heart disease, Deputy Coroner J. B. Castiex said today.

The body of Ross, who had rented a cabin at 2028 Bay lane in Seal Beach, was found when occupants of other cabins nearby noticed that he had not been seen for two days and forced an entrance into his cabin.

Funeral services for Ross, who was a 32nd degree Mason, had not been completed this morning pending word from relatives residing in the east.

Local Briefs

The Geneva College banquet will be held tomorrow evening at 6:30 o'clock at the Reformed Presbyterian church at the corner of Hicks and Myrtle.

2 BANDITS GET $30 IN SECOND SHOTGUN "JOB"

Two masked bandits held up Everett Spessard, 1402 South Main street, in the Economy Oil station at the same address last night with a shotgun and escaped with $30 in cash after forcing him to open the drawer to the cash register. The robbery occurred shortly after 9 o'clock.

The two bandits came to the station from the rear of the building and confronted Spessard with the gun. After taking the money, they backed away and escaped from the rear of the building, according to a report filed with police.

Tracks found by Captain Buckles of the city police department showed that the burglars went across a walnut grove to Edinger street. The tracks could be followed no farther. The holdup was investigated by Chief Howard, Captain Buckles and Officer Stewart. The officers made a tour of the vicinity immediately after receiving the call, but were unable to locate the men who committed the crime.

One of the bandits wore a white handkerchief over his face and the other concealed his face with a checkered handkerchief.

This is the second service station holdup which has been committed in Santa Ana within a short time, bandits having held up a station on North Main street last week. Because in both instances a shot-gun was used and for other reasons, police believe the same bandits committed both crimes.

Two H. B. Firms Decline To Cut Oil Production

HUNTINGTON BEACH, June 23.—Two oil operating companies are said to be blocking a raise in the price of oil in this field, according to Bob Hickerson, local oil conservation head. One of the concerns has 15 wells here and operates three, but the other 12 cannot be made to produce, it is claimed. The company claims they are oil wells and that by producing three wells and shutting down 12 it is making the biggest conservation in the field. The oil conservation board says the company is making no curtailment whatever.

The second company refuses to cut its production a drop of oil. It claims it has a contract for its entire production. As a result Standard Oil refuses to make the price raise promised if oil producers cut their output.

In the stables of Buckingham Palace there are 60 horses, practically all bays, for the use of the English royal family and household.

Youth's Genius Begets Noises, Brings Police

Boys will be boys, but if they start building automobiles out of kiddy cars and old washing machine motor parts, they will have to provide for a means of muffling the exhaust noises from the motor, according to police, who had an example of this sort to investigate last night.

Police received a complaint that a boy, the son of H. P. Opp, 501 East Twentieth street, had built an automobile out of kiddy car wheels and an old washing machine motor which operated "very good" but that the motor was without a muffler.

The boy was told to install a muffler on his contraption and the matter was settled to the agreement of all concerned.

Queen Esthers At Sunset Beach

WINTERSBURG, June 23—Both the Senior and Junior Queen Esther groups of the Wintersburg Methodist church enjoyed socials this week. The John Murdy cottage at Sunset Beach proved a delightful spot for an overnight house party Tuesday for the Senior members and their superintendent, Mrs. W. A. Matson.

This group includes the following girls: Bonnelyn Fox, Dalma Stinson, Phyllis Bradbury, Maxine Bradbury, Marjorie Cowling, Harriette and Laura Hill, Mary and Catherine Miller, Doris Moore, Marguerite Peters, Nellie McIntosh, Zexie Nichols, Geraldine Gardner, Jeanne Ruoff, Lois Treece, Veda and Juanita Rogers, Isabelle Russell, Thelma Bailey, Inez Garrett, Rubby and Beulah Lewis, Olive Van Meter, Ruth Ingersoll, Mary Lou Hurt, Orpha DeBuck and Alice Breeding.

There were 14 girls in the Junior Queen Esther party. They were accompanied by their superintendetn, Mrs. W. F. Slater.

Junior members included Ena Preston, Mary Helen Treece, Ruth Ingersoll, Lily and Minnie Sizer, Opal DeBusk, Dorothy Breeding, Mildred Ruoff, Katherine Miller, Jeanelle Beatty, Marie Kratz, Evelyn Holt and Evelyn Tunstall.

Quilts Made For Hospital In India

GARDEN GROVE, June 23—Several members of the Missionary society of the Alamitos Friends church met at the church Tuesday afternoon and tied two comforts to be sent to a Missionary hospital in India. The quilts will be taken to India by Miss Esther Baird, a missionary for 42 years, who is home on a furlough. She is returning to the missionary field at the age of 73 years.

Members present were Mesdames Margaret E. Miller, Paul Younger, Effie Swayze, George Barnes, Stella Jones, Cora Hansler, John Eskstein and Grace Mitchell.

VARIETY IN 5 JUSTICE COURT TRIALS TODAY

Five cases came to the attention of Judge Kenneth E. Morrison in the justice court this morning, two of them burglary cases, one grand theft case, one forgery case and the other a statutory case.

Pedro Gonzales, 45, Mexican ranch worker who was arrested by Undersheriff C. W. Riggle last week in an orange orchard and who was said to be connected with not less than seven burglaries in the county, was held to answer to the superior court. He was also charged with possession of a firearm capable of being concealed by an alien. Bail of $3000 was demanded, but was not made and he was committed to the county jail to await trial.

H. W. McGrannon, 66, Silver Acres rancher, who is charged with burglarizing the home of M. P. Joseph at Costa Mesa and escaping with household articles, was arraigned this morning. Preliminary examination was set for June 27 at 9 a. m. and he was released on his own recognizance. He was arrested by Undersheriff Riggle, who searched his home but failed to find any of the stolen articles. He was suspected, it was said, because he is the landlord of the property which was robbed and has a key to the house.

Claude Hale was held to answer to the superior court on a statutory charge after being arraigned today. He waived preliminary examination and will be tried in superior court. Bail of $3000 was asked which was not made and the defendant was committed to the county jail to await trial.

Charged with grand theft in connection with the alleged theft of a certificate of deposit valued at $90, J. A. Cronin was arraigned today. His preliminary examination was set for June 30 at 9 a. m. Bail of $2000 was demanded which was not made. The complaining witness in the case is William Ashmore.

Alfred Clemente, Filipino, charged with forgery, was also held to answer to the superior court. Bail of $1000 which was demanded was not made.

SPRINGDALE

SPRINGDALE, June 23.—Mr. and Mrs. Albert Rouff and daughters, the Misses Mildred and Jeanne Rouff, visited the battleship "New York" one day this week.

Mr. and Mrs. Zine Crane were Sunday visitors at Irvine park.

Mr. and Mrs. Charles Wentzel and daughter went to the mountains Snuday.

Mrs. D. O. Stewart, of Huntington Beach, visited Tuesday with her sister, Mrs. J. J. Graham.

Sunday visitors in the home of Mr. and Mrs. G. M. Roberson included Miss Olive Leeper and E.

GOODE PLEDGES TAX REDUCTION AS SUPERVISOR

Pledging himself to a program of tax reduction, Orange county work for Orange county people, and an equal distribution of the gasoline tax to the cities Stanley E. Goode, Santa Ana realtor and former city councilman today issued a formal statement announcing his candidacy.

In his statement Goode also pledged full co-operation to the city officials of Santa Ana and disclaimed any political affiliation with any individual, select group of individuals or corporations. In regard to the program of tax reduction he said that he will fight for any reorganization of county affairs to attain this reduction.

His statement follows:

"In declaring myself a candidate for supervisor from the First district, I have taken into consideration the necessity of having the office filled by one experienced and having a knowledge of the affairs of the City of Santa Ana and of Orange county.

"I have lived here for nearly 20 years; I have taken a vital interest in all affairs of government; I have served as city trustee for the City of Santa Ana for six years and was supervisor of the federal census for Orange and Riverside counties in 1930. I am a graduate of a California university, having taken my degree in law and economics. I am satisfied that I can fill the requirements of the office with justice to the taxpayer.

"We are in a transitional period and the next four years will be vital to the welfare of this county. If elected, I promise to be open-minded in any reorganization for the economy needed in government. I promise to give first consideration to the things that will help the county, but am not forgetting the fact that I will also be the representative of the people of Santa Ana.

"I will give full co-operation to the city officials of the City of Santa Ana, who represent the same people as the supervisor from this district. I feel that I can represent the taxpayers of this community with intelligence, force and justice.

"I am not the candidate of any individual, select group of individuals, or corporation. The support of the people of this district in my behalf will be appreciated, and if elected, the results attained will be for their benefit and the welfare of this district. I think it is only fair, however, to say that I am not a "peace at any price" man—I prefer to fight for the things I am convinced are right, and for the rights of the people of this district and Orange county.

"I believe that the people of the county are entitled to full knowledge of all the actions and affairs of the county and that their representative should keep the people informed at all times.

"I pledge myself to a program for tax reduction, for reorganization where necessary to attain this end; for Orange county work for Orange county men and women; for an equitable distribution of the gasoline tax to the cities; for full co-operation with the law enforcement officials of the county; and for an informed public on all county affairs at all times."

ATTEND MUSICAL

YORBA LINDA, June 23.—Mr. and Mrs. Carl H. Seamans were among a large group of guests who attended a musical at the home of Mr. and Mrs. Frank Pellissier, jr., in Whittier, given in honor of Frank Tenney Johnson the painter, and Mrs. Johnson, Wednesday night.

Dorothy May has left for Santa Barbara State Teachers' college to attend summer school session.

Mrs. Eli Reece is in Whittier attending the session of the Friends Yearly meeting and visiting her sister-in-law, Mrs. Sarah Baldwin.

Asks $25,445 For Death Of Head of Family

Accusing her of recklessness, carelessness and negligence in operation of her automobile, Hazel Shur, Ralph Shur, and Roy Shur, minors, and Mrs. Mary Shur filed suit in superior court today demanding $25,445 from Helen Dufault for the death of Sam Shur, husband and father in an automobile accident on May 21. The action was filed on behalf of the minor children by Mrs. Shur, their guardian.

According to the complaint, Shur died from injuries received when the automobile driven by Miss Default collided with the machine operated by Shur. The accident happened at the intersection of Wright road and Seventeenth street, near Santa Ana. Shur was thrown through the win-shield of his automobile and crashed to the pavement.

The suit is demanding $25,000 special and $45 actual damages.

Bookcase Given To San Clemente

SAN CLEMENTE, June 23.—The first sectional bookcase of the planned city library was presented to the city yesterday by Mrs. P. W. Smith, on behalf of the San Clemente Woman's club at a meeting of the Social club. Mayor Thomas F. Murphine accepted the gift on behalf of the city. Every member of the club donated a book to the new library.

The club on Tuesday held its annual birthday party in honor of retiring officers and as a welcome to the new officers, who will be seated in September at the first business meeting of the fall. New officers are Mrs. W. Ed Edwards, president; Miss Effie Johnston, vice president; Mrs. David Barrett, secretary, and Mrs. Louis Brown, treasurer. Retiring officers are Mrs. J. B. Lape, president; Mrs. Jack Johnston, vice president; Miss Effie Johnston, secretary, and Mrs. Robert C. Plume, treasurer.

Save at Walgreen's
DRUGS WITH A REPUTATION

CUT RATE DRUGS
Friday and Saturday — Cor. 4th and Sycamore

Tin of 50 Lucky Strike or Chesterfield Cigarettes 27c
Pint Size Rubbing Alcohol 15c
10c Lifebuoy Soap 4c Limit 3
10c LUX SOAP 4c Limit 3

Frostilla Lotion 35c Size . . . 19c
Palmolive Shaving Cream 35c Tube 23c
Castoria 40c Bottle . . . 23c
Aspirin Tablets 100's . . .39c
Mavis Talcum 25c Tin 14c
Lucky Tiger Hair Tonic $1.00 Size . . 53c
Bayer Aspirin 20c Size 12's 9c
Lavoris 1.00 Bottle . . . 63c
Colgates Tooth Paste 25c Size 2 for 25c
Sal Hepatica 60c Size 34c
Petrolagar $1.50 Size . 76c
Fitch's 75c Dandruff Remover . . . 35c
Mum 60c Size 32c
Right Reserved to Limit Quantities

Toiletries
35c Djer Kiss Talcum 13c
5c Guest Ivory Soap 3c
25c Noxema Cream 8c
50c TreJur Face Powder 17c
60c Tidy Deodorant 39c
$1.00 Perfection Cream 49c
$1.25 Coty Toilet Water 69c
50c Lemon Castile Shampoo..29c
$1.00 Wildroot Wave Set 69c
1 Pint Hair Oil 49c
$2.00 Ambrosia Sets 79c
50c Chamberlain's Lotion ...29c
60c Wernet's Tooth Powder..39c
50c Perfection Cream 28c
50c Pyrolac Tooth Paste 27c

Remedies
$1.25 Anacin Tablets 100's 89c
25c Feen-A-Mint Gum 13c
$1.00 Nujol 54c
1 Lb. Psyllium Seed, black 39c
75c Acidine 43c
1 Pint Orlis Mouth Wash 48c
25c Blue Jay Corn Plaster ...17c
35c Tiz Foot Powder 19c
25c Mercurochrome 11c
16 Oz. Padre Tonic 49c
1 Pint Sterling Milk Magnesia 16c
25c Citrate Magnesia 17c
45c 8 oz. Pure Glycerine 29c
$1.00 Adlerika 64c
$1.25 SSS Tonic 69c

Reduced! Regular 15c Chocolate Sodas Same Quality Same Size Now— 10c

Eastman Kodak Films
No. 120—8 Exp. 17c
No. 127—8 Exp. 17c
No. 116—8 Exp. 19c
12 Hour Developing Service

Old-Fashioned Phosphates Ginger Ale Root Beer Wild Orange Green River Double Size Glass 5c

FREE! Your choice of any 15c Pack of Cigarettes with each 50c Tube of Bost Tooth Paste 39c

Twinplex Stropper
Sharpens Gillette and Gillette type blades. You'll be surprised at the amount you save on blades by using a Twinplex. 98c

Special
Rockwoods Vanilla Chocolate Bar. ½ lb. Size.......... 8c

Fresh CIGARS Specially Priced!
4 Big Half-Price Specials!
5c Modelos, 5c Alazans, 5c Little Ramons, 5c La Supremas 6 for 15c Box of 50..1.19
These 5c Cigars 5 for 20c Box of 50 ..... 1.88
Cremos, King Edwards, El Toro, San Felice or Walgreen Factory Smokers.
Wing Cigarettes, 20's..............10c
Tally-Ho Cigarettes, 10's 10c

Selected Values
$2.00 Outing Jugs 89c
$1.25 Fountain Syringe 49c
$1.00 Beach Balls 49c
Aluminum Ice Pitcher .. 59c
$1.50 Mastercraft Pock. Watch 89c
35c Energine 19c
5 Lb. Bathing Epsom Salts 19c
$1.50 Blue Bird Alarm Clocks 89c
$3.50 Baby Ben Alarm $1.98
$4.50 Ben Alarm Clocks $2.79
35c Lemon or Vanilla Ext. ..19c

$10.00 Mastercraft New Automatic Flat Iron $3.98 See This Wonderful Value

25c Listerine Tooth Paste 14c

Williams' 35c Shav. Cream & Aqua Velva . 29c

Full Pint Heavy Grade Mineral Oil 25c

YOU'RE ALWAYS WELCOME AT WALGREEN'S

Save the Tax on a New 1933
PHILCO
by buying from the stock now on hand at Turners

Model 71H
Twin electro - dynamic speakers, automatic volume control, 7-tube balanced superheterodyne, 4 Pentodes, tone control, illuminated station recording dial, new PHILCO high efficiency tubes. High boy cabinet in hand-rubbed American walnut with pilaster panels in Oriental wood and instrument panel in figured butt walnut, capped with a genuine rosewood inlay. An unusually beautiful design, in the six-leg style, 42½ inches high, 24½ inches wide.
$69.95 Complete
$7.95 Down $5.15 a Month

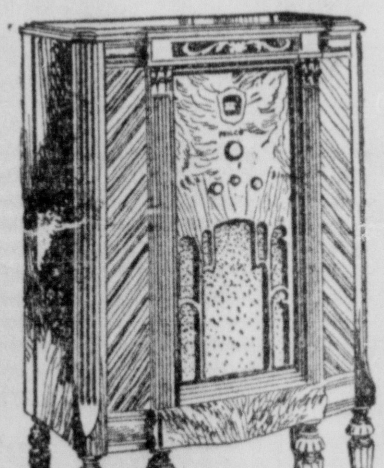

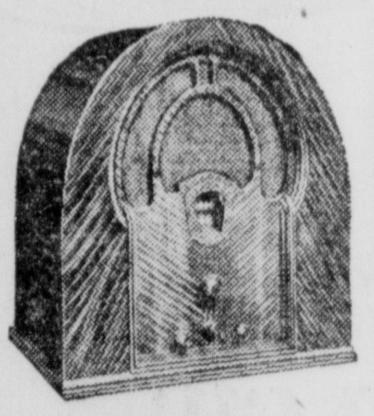

Model 71 BABY GRAND
7 tubes, 4 Pentodes, automatic volume control, electro dynamic speaker.
$46.50 Complete
$5.00 Down $4.15 a Month

TRANSITONE AUTOMOBILE RADIO
New 1933 Model
$71.15
TERMS $9.50 Down $7 a Month on Balance

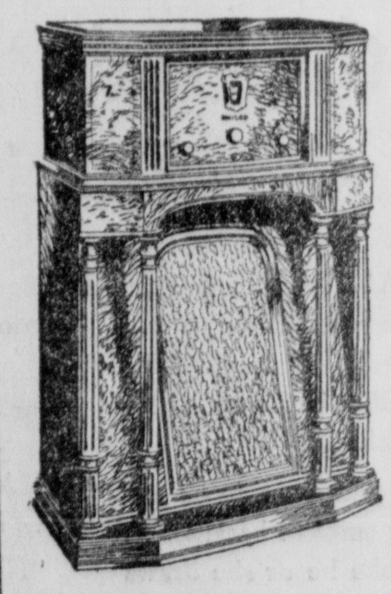

Model 15X
With PHILCO Inclined Sounding Board
This is a magnificient musical Instrument — Twin Electro - Dynamic Speakers, Shadow Tuning, 4-Point Tone Control, Tuning Silencer, Automatic Volume Control, Illuminated Station Recording Dial, Push-Pull Circuit, Balanced Superheterodyne with 11 new PHILCO High Efficiecy Tubes, of longer life and greater capability, yet consuming less current, 6 Pentodes. Luxurious cabinet in combination of American walnut and highly figured butt walnut with boxwood inlay, all hand-rubbed, with illuminated Grille, 42½ inches high, 27 inches wide. This model embodies every worthwhile radio improvement, many exclusive with PHILCO. There is no finer performing radio at any price.
$155.00 Complete
$15.00 Down $10.00 a Month

Turner Radio Company
221 West Fourth Open Evenings Phone 1172

COLLINS STAYS DRY IN FIGHT FOR CONGRESS

Candidacy of Sam Collins, district attorney for Orange county, for the nomination for congressman in the Nineteenth district on the Republican ticket was announced today. His statement says: "If I am elected to congress as a representative, I will uphold the Eighteenth amendment and will oppose any resolution attempting to repeal, modify or amend the same."

Collins said he intended to make a clean-out campaign, stressing importance of economic issues rather than factional issues. In keeping with his views on economy, he will carry on his campaign on that basis.

Favorably known throughout the three counties for his successful efforts to keep out "organizers of the barber, cleaning and dyeing and restaurant business, the district attorney is also widely known for his sympathetic interests in veterans' affair, labor, agriculture, swift justice and up-building of the American home.

If elected to congress, he makes no promises other than that he will stand four-square always for the interests of his constituents as represented by their expressed desires, and will be continually and actively on the job.

The candidate is entirely a self-made man, and is conceded to be a clear-thinking student of public affairs. He is married, prominent in veterans' organizations, a member of the Christian Church, and has made an excellent record as district attorney, his friends declare.

SAM L. COLLINS

Who announces candidacy for Congress as an upholder of the 18th amendment.

JOE CRAIL

Congressman Joe Crail, (Republican) candidate for U. S. Senator, sends word from Washington he will make a strenuous personal campaign throughout California next summer after Congress adjourns. His friends are active now and confident.—Advertisement

Burglars Pause For Beer While Looting a Home

Burglars who entered the home of Robert Jeffrey, one-half mile east of Culver road, last night escaped with loot valued at $150 and paused in their looting of the house to take a bottle of beer, according to a report of the burglary which was filed by investigating officers.

Entrance to the house was gained by cutting a screen on a window. The screen on a door was also slashed. The thieves escaped from the front door after robbing the house.

The loot included two revolvers, clothes, household goods, 300 pennies, jewelry and the bottle of beer.

An investigation was conducted by Deputy Sheriffs Nicholson and Zable.

Candidates Are Scarce On Final Day for Filing

With the final day for filing nomination petitions of candidates for various county, state and national offices things were strangely quiet around the court house today. There were but three candiates who filed the petitions, and as they had already semi-officially hurled their hats into the arena, no one was surprised.

Sumner Crosby, Laguna Beach publisher, officially filed his nomination petition and it is on its way to Sacramento.

Charles Van Wyk returned his petition as candidate for supervisor from the First district and Stanley Goode, candidate for the same post, filed his petition shortly after lunch.

PLANS ACTION TO STOP AN INVASION

One of the first important things the Merchants Division will take up at a meeting of the board tomorrow morning will be the framing of a city ordinance to protect merchants and manufacturers. It has been suggested that some action be taken at once to provide this protection.

A check-up by A. Cavalli, manager of the Merchants Division of the Chamber of Commerce, shows that nearly 300 licenses have been issued to out-of-town merchants and manufacturers to do business in Santa Ana. These out-of-town firms and men are grappling for the business of Santa Ana and are not stopping at anything. They are taking thousands of dollars away from Santa Ana every week.

Mr. Cavalli stated that his board would take immediate action to protect their interests. The Merchants Division was organized to combat just such matters.

City Attorney Clyde C. Downing is said to be ready to consider any action that is for the good of Santa Ana. A new ordinance calling for a heavy additional tax on these out-of-town merchants and manufacturers and dealers will be prepared and presented to the city attorney and the Board of City council at an early date.

Placentia P.-T. A. To Serve Meals In Legion Building

PLACENTIA, June 23.—The Placentia American Legion hall is to be used by Placentia Parent-Teacher association as a place to serve meals to school children that are in need, it was voted at the meeting of the post this week.

The work of the P.-T. A. is a continuation of the winter's welfare program, a great number of children of grammar school age being served dinners. L. T. Gillilan, a member of the post, is to arrange with the Placentia Mutual Orange association to supply oranges for juice for the children.

Other business at the session included electing delegates for the California federation, to meet in Oakland the third week of August. The delegates are George Kellogg, Norman Reeves, L. T. Gillilan and Richard White. Alternates are A. Burdick, G. Mirande, Timo Carrillo and Harry Starr. Delegates of the area will meet at Huntington Beach Sunday at 1:30 p. m. for a pre-convention caucus.

Because of the crowds that are attending the dances each Saturday night, plans are to arrange a cooling system for the Legion hall.

Teacher Speaks On Philippines

TUSTIN, June 23.—With "Yesterday and Today" as her subject, Mrs. Charles A. Weise gave an interesting talk on the Philippine islands at yesterday's regular meeting of the Mrs. A. D. Turner Missionary society held in the Presbyterian church parlor. The speaker was a school teacher on the islands many years ago.

The foreign missionary topic for the afternoon was the "Philippine Islands" and the national missionary topic was on the "West Indies," with Mrs. Charles Pique and Mrs. Sylvia Weaden in charge of arrangements for the program. The president, Mrs. C. E. Day, presided at the brief business session and the devotionals were led by Mrs. Lewis J. Gall, of Santa Ana. The Rev. and Mrs. J. Stuart Hydanus entertained with a song, the latter accompanying on the piano.

Those present were Mrs. C. E. Day, Mrs. Gavin Baxter, Mrs. William Kellams, Mrs. Henry Windler, Mrs. A. E. Ashcroft, Mrs. Bardwell, Miss Erna Knapp, Mrs. Lewis J. Gall, Mrs. B. B. McCulla, Mrs. Ralph Cruzen and the Rev. and Mrs. Hydanus.

Bride-Elect Is Shower Honoree

BARBER CITY, June 23.—Complimenting Miss Ruby Slate, whose marriage to Boyd Davis, of Wintersburg, occurs Saturday evening, Mrs. O. J. Slate, a sister-in-law, was hostess Monday afternoon at her Barber City home to a group of friends at a miscellaneous shower. Twenty-two guests were entertained. Jello fruit salad, cake, coffee and chocolate were served.

Present were Miss Slate, Mrs. Frank Van Uden, Mrs. Ruth Sennec, Mrs. Ruth Goble, Mrs. N. W. Slate, Mrs. Marian Alles, Mrs. Marie Falcke, Mrs. Josie Poe, Mrs. Bertha Slate, Mrs. Carrie Cochran, Mrs. Blanche Shinpaugh, Mrs. Harry Brown, Mrs. Mary Neidig, Mrs. Fred Shippley, Mrs. William Montgomery, Mrs. L. C. McGarvin, Mrs. George Finley, Mrs. O. J. Slate, Miss Eldora Finley, Miss Elnora Finley and Miss Elnor McGarvin.

Esther Guild In Anaheim Picnic

GARDEN GROVE, June 23.—Members of the Esther Guild of the Methodist Episcopal church enjoyed a picnic supper at Anaheim City Park this week. Mrs. Elmer Launders, Mrs. Robert McDonald and Mrs. Ray Long were hostesses for the evening.

Those present were Mesdames S. C. Oertly, R. R. Rosselot, Conrad Schroff, M. R. Sprinkle, Percy Prior, F. Dukes, W. Harper, Mauerhan, German, C. Bryan, Ruth Hall, P. Smith, W. Lamb, Wayne Holt, Myrtle Coe, Ralph Chaffee, Smith, Ray Johnson, the Misses Mabel Head, Myrtle Winters, Clara and Marcia Carmichael, Velda Barnes and the hostesses.

Admit Kids Free To Fox Broadway 9:30 Show Friday

Co-operating with The Register and Stein's stationery store, the Fox Broadway theater tomorrow morning will admit free to a 9:30 performance as many Orange county boys and girls as the playhouse hoids.

This is the second pre-Fourth of July show sponsored by the three firms. Last year's program attracted a full house.

"The Dark Horse," a comedy about politics, will be the screen attraction. Short subjects include news and a cartoon. Theater employes, including unionized operators, are all donating their services. Stein's will give the kiddies free fireworks.

Anaheim Boy Hurt In a Crash Here

William L. McGarvan, 17, of 411 North Los Angeles street, Anaheim, was injured in an automobile accident at the corner of Main and Russell streets, Santa Ana, when a car he was driving collided with an automobile driven by C. D. Blue, 318 West Walnut street, Santa Ana, according to a report of the accident filed with police today.

The youth was not seriously injured and was taken to his home following the accident, the report stated.

Sciots to Give Charity Dance

Sciots of Orange county today announced a charity benefit dance to be given at the Valencia Ball Room on Highway No. 101, between Santa Ana and Anaheim, Saturday evening, June 25.

Music will be furnished by Norm Morgan's twelve-piece orchestra, directed by Les Schrader. The public is invited.

WOMAN MISSING SINCE APR. 15, MURDER FEARED

Sheriff's officers today were intent on following up an investigation of the mysterious disappearance of Helen Shelton, Seal Beach woman who has not been seen or heard of since April 15, when she disappeared from her home city.

Foul play is suspected, according to Undersheriff C. W. Riggle, who is conducting the investigation, because of a number of facts which have come to light during the investigation.

Charles Baker, 43, of Seal Beach; his daughter, Dorothy Baker, 18, and his 11-year-old son were questioned yesterday by officers in connection with the woman's disappearance. Baker and his daughter were held in the county jail yesterday pending investigation.

The woman was living with Baker in Seal Beach after coming to that city with him nine months ago, officers said. Because evidence showed she was extraordinarily fond of her two small children and from other evidence, officers are prone to believe she would not have voluntarily left them to the care of a man who was not her husband or without any means of support.

The case came to light when Baker applied to the welfare department for care of the children. Seal Beach officers then started an investigation and asked the assistance of the sheriff's office.

A letter has been received from Mrs. Ed Stittler of Kingfisher, Oklahoma, Helen Shelton's sister, which indicated the woman of whom no trace has been found, was offered a home for herself and the two children.

Another season officers have for suspecting foul play is that the woman left behind her all of her clothes and personal belongings, which included two Bibles which she read constantly.

Seal Beach officers today filed vagrancy charges against Baker and his daughter in an effort to make them leave the city. Baker was said to have been a bootlegger in San Bernardino and it was reported he operated a house of ill fame. Letters secured by officers indicated he was a "ladies' man."

Police News

A coupe belonging to Bob Brocamontes, 1220 West Third street, Santa Ana, was stolen last night while it was parked on Birch street between Third and Fourth streets.

Harold O'Donnell, 33, Anaheim rancher, was lodged in the county jail late yesterday when he was booked on a fraudulent check charge by Chief James Bouldin of Anaheim.

Corps Members Selling Show Tickets Today

Intensive sale of tickets was the order of the day today in Santa Ana as members of the American Legion Drum and Bugle corps donned their uniforms and proceeded to canvass the downtown district, selling tickets to the Drum Corps Party tomorrow evening at the Santa Ana Bowl.

Proceeds of the event, after paying necessary expenses, go into the Drum Corps fund to help defray the costs of uniforms and to aid them in "carrying on" for the summer, during which they hope to take championship rank in three large veterans' conventions.

British radio experts have succeeded in using a captive balloon as a transmitting tower with the advantage that ts height can be easily changed.

ANSWER TO CUTTLE ARTICLE DELAYED

Due to lack of space The Register today is unable to print a reply to the article that appeared in yesterday's paper from Francis Cuttle, president of the Tri-Counties Water Conservation association.

The article written yesterday by Mr. Cuttle was in reply to a report made to the board of supervisors by Engineer G. A. Elliott advising Orange county not to participate in the conservation program jointly with Riverside and San Bernardino counties.

PHONE 501
HOME
TAXI CAB CO.
24-Hour Service, 303 N. Bd'wy.

HELEN: I feel so out of it with my 'dishpan' hands. I wish I had a maid.
KAY: But none of the girls have maids.
HELEN: Then how do they keep their hands so nice?
KAY: Oh, we all use Lux for dishwashing. It keeps your hands attractive and it costs less than 1¢ a day!
LUX for dishes
Keeps hands lovely—washes dishes faster

Cudahy's Golden West Margarine

is velvety smooth, pure and wholesome

This tasteful, wholesome spread ranks high in the favor of particular housewives. Golden West Margarine is made under strict U. S. Government Inspection in the spotless clean margarine plant of The Cudahy Packing Company in Los Angeles.

U. S. Government Inspection is particularly important in the making of margarine. It is positive assurance of purity, wholesomeness, and absolute cleanliness in manufacture.

Golden West Margarine is flavory . . . and is the best by test. Try Golden West Margarine . . . it is economical . . . it is delicious . . . it is pure . . . nourishing . . . and good. Your local market has it. Ask for Cudahy's Golden West Margarine.

U. S. Government *Inspected in all departments*

The Cudahy Packing Company
A MAJOR SOUTHERN CALIFORNIA INDUSTRY
In Santa Ana, 94 Cudahy Dealers to Serve You
Cudahy's Golden West Margarine

DO YOU INHALE?

Millions say we hit the "nail on the head" when we asked this question!

OKAY AMERICA! . . . you wanted the facts and we've given them to you—even though the truth has shocked the cigarette trade! Inhaling is the very core of all cigarette discussion.

For we *all* inhale—knowingly or unknowingly . . . every smoker breathes in some part of the smoke he or she draws out of a cigarette.

Do you inhale? Let other cigarettes keep an embarrassed silence if they will! Lucky Strike can openly raise the issue. Luckies assure you the protection you want . . . because certain impurities concealed in even the finest, mildest tobacco leaves are removed by that famous purifying process. Luckies created that process. Only Luckies have it!

"Fifty million smokers can't be wrong!"

"It's toasted"
Your Protection—against irritation—against cough

O. K. AMERICA
TUNE IN ON LUCKY STRIKE—60 modern minutes with the world's finest dance orchestras, and famous Lucky Strike features, every Tuesday, Thursday and Saturday evening over N. B. C. networks.

BROWNING IN FARM BUREAU CHAIRMANSHIP

Felton Browning, vice president of the Orange County Farm Bureau, yesterday was appointed chairman of the Farm Bureau Tax Committee, replacing Leroy S. Lyon, who resigned as chairman and member of the committee to become a candidate for supervisor. The appointment was made by the Ways and Means committee of the farm bureau.

Lyon's resgination was in compliance with the general unwritten policy of the farm bureau that when a committeeman or officer becomes a candidate for office he resigns from all committees or work which might conflict with the office he is seeking.

This policy was adopted by the farm bureau as that organization does not endorse nor support any candidate for public office.

The committee also authorized employment of Paul C. Etzold, Tustin citrus grower, as part-time assistant to R. D. Flaherty, secretary of the bureau. The employment was considered necessary through the committee's granting of the request of the Citrus Distribution Committee that a portion of Flaherty's services be loaned that group during the summer while working out the citrus proration program recently approved by grower-shipper organizations.

20-30 Club To Install Its New Officers July 5

New officers and directors of the Santa Ana 20-30 club elected at the last regular meeting Tuesday night will be installed at a formal installation ceremony July 5, it was announced today.

They are Leland Finley, president; Dr. Horace Leecing, first vice president; George Bradley, second vice president; Leroy Burns, secretary; Charles Frazer, treasurer; Ray Fisher, sergeant-at-arms, and Dr. Herbert Strocheim, Richard Drew, Hume West and Hubert Gohres, directors.

Announcement was also made that the date for a joint dance by all 20-30 clubs in the county at Balboa has been fixed for June 29.

MATE LOVES NAVY MOST, SAYS WIFE

Because Leo L. Luckie apparently cared more for the navy than he did for his wife, Mrs. Helen G. Luckie, he will have an opportunity to remain with his first love. Mrs. Luckie yesterday filed suit for divorce from her husband who is a coppersmith in the navy and cited his refusal to return to civil life as mental cruelty.

When the Luckies were married in San Francisco, on August 20, 1930, according to Mrs. Luckie, her husband told her his enlistment expired January 27, 1932 and that he would retire to civil life and make a home for her. He claimed he had a position awaiting him at Sacramento.

He spent New Year day, last, with his wife in Santa Ana and left to return to duty with his ship and that is the last time she ever saw him, the complaint recites. The next word she had from him was when she learned he had re-enlisted a short time later.

She also charges that after his re-enlistment he failed to provide her with money until she took the matter up with his commanding officer in San Diego last April and secured $30 allotment of his pay.

FAIR CROP OF LIMA BEANS IS 1932 PROSPECT

With 22,752 of her broad acres planted in lima beans this year, a 21 per cent reduction under last year's acreage, Orange county today can look forward to "a fair crop" if the weather is right, according to prominent men of the industry.

A production of 10 to 14 hundred-pound sacks per acre is credited with being a fair crop.

The stand in most bean producing sections is good, but in others it is said to be spotty and light. Vines have not yet bloomed and no accurate crop estimates can be made until late in July, according to A. L. Snyder of the Greenville Bean Growers' association and an inspector for the California Bean Growers' association.

Of the total acreage approximately 12,000 are located on the Irvine ranch, where last year's crop was declared by James Irvine to have been the poorest in the history of the ranch. The crop in general was poor last year, and that is believed to have influenced this year's reduction in acreage.

Between 8000 and 10,000 of the county's bean acreage is cultivated under the dry land farming system and faces particular peril from the fact that spring rains stopped early and the possibility of long periods of excessive hot weather. Should the weather turn wrong fear is expressed that this dry land acreage will again be a failure, it was indicated today.

CRUICKSHANK, IN SPEECH AT KIWANIS MEETING, DENIES THE CLAIM BANKS ARE NOT LOANING

A flat-footed denial of the statement, "the banks are not loaning," was made in an address by A. J. Cruickshank, president of the First National Bank of Santa Ana, in an illuminating address on the nation's financial set-up before the Kiwanis Club Tuesday.

"This is not true in regard to commercial banks," said Mr. Cruickshank. "Banks as a whole are loaning, but perhaps are more careful as to securities loaned on. Severe criticism is particularly made on the big city banks for either calling loans or requiring additional collateral, but the facts are they are doing nothing different than heretofore.

"The city banks whose loans are largely based on collateral always did require proper margin, and when the margin dropped below safety, additional security was called for. There has been no change in their policy. Securities having dropped to an unusual low level the banks necessarily had to either get additional security or charge the difference off to profit and loss, and no bank authority will allow a bank to carry under-margin notes, where the notes depend entirely on security."

Defends Own Bank

Speaking for his own bank Mr. Cruickshank said: "It has loaned as freely on productive activity as ever, and no forced payments on loans have been made where the borrower was willing to cooperate. We have not hesitated to use our borrowing power to take care of such needs, and any individual or newspaper circulating information to the contrary is only adding a destructive influence and prolonging the period of lack of confidence, and lack of confidence is really our greatest obstacle to overcome. With confidence restored we will soon see inactivity in business, and unemployment at an end."

Breaking away from its usual procedure the Kiwanis club had met at the plant of the National Cement Pipe Company where dinner was served in the company garage by Ketner's Cafe. The club was the guest of George Wells, an official of the cement pipe company, who arranged the program and introduced Mr. Cruickshank. Announcement was made at the meeting that the annual Kiwanis family picnic will be held at Irvine park next Monday afternoon beginning with a baseball game at 4 p. m. between the "fats" and the "leans," sustained with a barbecue dinner served by Jim Raitt, and closing with a dance.

In his review of the national financial set-up, Mr. Cruickshank dwelt especially on business recovery legislation, particularly the National Credit Corporation, The Reconstruction Finance Corporation, the Goldsborough Bill, the Glass-Steagall Bill and the proposed Home Loan Banks bill which he predicted will be enacted by congress.

Relief Plans Fails

The National Credit Corporation was organized with a capital of one billion dollars, and was intended to liberalize the federal reserve act and increase paid-in capital of Federal Land Banks. This corporation failed to relieve the financial situation except to transfer credits from one bank to another and no additional capital was furnished to the banks. Its place was taken by the Reconstruction Finance Corporation with a paid capital of $50,000,000 by the United States government, he said. The purpose of this corporation is to loan money for periods not to exceed three years direct to banks, loans and credit corporations provided that not in excess of $200,000,000 is loaned to closed banks or those in the process of liquidation. It is also authorized to make loans to railroads. In addition to the capital of the corporation it is authorized to issue debenture bonds which are eligible to be purchased by the government.

"The doctrine of the Goldsborough Bill," Mr. Cruickshank said, "is that the Federal Reserve Banks should stabilize commodity prices. Many of us think the Federal Reserve Banks have trouble enough in stabilizing the money market." It proposed that the Federal Reserve Bank's credit policies should be guided by commodity prices as measured by the Bureau of Labor statistics to the average levels of 1921-29.

The proposed Home Loan Banks, he indicated, are to be financed by the Reconstruction Finance Corporation and are for the purpose of aiding home owners in building houses or taking care of old encumbrances.

Explains Inside Workings

Discussing the Glass-Steagall Bill Mr. Cruickshank gave an inside picture of the workings of the Federal Reserve Bank when he said: "The bank will loan only on self-liquidating paper, such as notes of horticulturists, agriculturists and merchants, and for handling commodities, and these loans can only be made through banks who have to guarantee the paper. Statements of the individual or corporation must have quick assets of, generally speaking, two to one, and must also show sufficient income to liquidate the paper within the term. Paper may be eligible but not acceptable because of the fact it is not self-liquidating. Loans also may be made by Federal Reserve Banks based on government securities, but only for a period of 15 days each; no loans can be on stocks, bonds, or real estate mortgages."

He pointed out that one of the changes in regulations under the act since its enactment provides for acceptance of local fruit exchange paper, he said.

Mr. Cruickshank held it to be unlikely that the United States will go off the gold standard and revealed hat in recent months when France was constantly threatening to recall her gold reserves from American banks, thereby causing unrest, she was politely told by American authorities to please take her gold. The inference was that if the United States still has enough gold to tell France to take her gold and have an end to the disquieting threat of future withdrawal there is little chance that this country will desert the gold standard.

TWO ARE HELD FOR CIGARETTE THEFT MAY 13

If Edward J. McAdoo and Marion Eckroat are a bit superstitious about the number 13, they may be wondering today as they sit in the county jail to await trial on burglary charges, if a 13th day was not a poor day to rob the Smart and Final warehouse of nearly $2000 worth of cigarettes, as they are charged with doing.

Both men, who live in Orange, were arraigned before Judge Kenneth E. Morrison in the justice court Tuesday and were held to answer to the superior court on the charge. Bail of $5000 was demanded of each, which was not made and they were committed to the county jail to await trial.

The case against George McAdoo, brother of Edward McAdoo, who was arrested at the same time as the other two alleged bandits, was dismissed by Judge Morrison on the grounds that there was insufficient evidence against him to hold him to trial. George McAdoo was employed by the Smart and Final company and worked as a night watchman at the warehouse. He was working there the night of May 13 when the robbery was committed and at first was believed to have participated in the affair, according to statements previously made by city officers who arrested the trio.

George McAdoo was represented in court by Attorney Dave C. Wettlin while Marion Eckroat was represented by Attorney W. Maxwell Burke. Edward McAdoo had no counsel.

A confession to the burglary has been obtained from Edward McAdoo, according to information which was given out by police.

Picnics and Reunions

ILLINOIS

The great annual summer event for the Illinoisans of all Southern California is the picnic reunion at Bixby Park, Long Beach, July 2?. The popular Pacific Electric quartet will sing. President H. J. Brubaker will preside and will offer all the picnic fun. This will be the only summer picnic given by the "Illinoisans."

Pinched Nerves

The records of our findings in more than 50,000 spinographic X-Ray pictures indicate that most conditions of pain and disease are the result of

PINCHED NERVES

If you are one of the unfortunates who is sick and suffering you too may find the cause of your trouble thru our

FREE X-RAY EXAMINATION

Remember, this is our method of acquainting sick people with the wonderful truths of Chiropractic. You will be under no obligation in any way, merely present this notice.

MARTYN X-RAY CHIROPRACTORS
Palmer Graduates R-6-23
416 OTIS BLDG.
Hours: 10 to 1; 2 to 5:30; 7 to 8; Santa Ana Ph. 1344

The End is Near

Hurry! Hurry!
Only 6 More Days
of this Value-Giving

No Profit Sale

When the gong rings at 6 o'clock on Thursday, June 30th, it will be the exact time to say finis to this PRICE-SLASHING EVENT

Anticipate your future needs today . . . choose wedding, also birthday gifts at give-away prices.

Diamonds, Silverware, Pewter, Artware, Leather Goods, Novelties, etc.

STERLING SILVER SPECIAL
Solid silver pattern Miss America . . . consisting of 6 knives, 6 forks, 6 teaspoons, 6 salad forks. 24-piece set.
Sale Price
$35.00

SALE SPECIAL
Diamond and Wedding ring to match.
A $75 Value
Both for
$42.50

Not Going Out of Business. Buy With Confidence

WM. C. LORENZ
JEWELER
106 East Fourth Street
Santa Ana
"Serving You Since 1909"

Shop Early. Only 6 Sale Days

Tax Free!

WHILE THEY LAST!

Firestone TIRES

AT TAX FREE PRICES

Buy Now—Save 10 to 15%

This Offer Is Limited while Our Stock Lasts!

We are selling FIRESTONE Extra Value Tires at TAX FREE PRICES. When these are gone, prices will go up—Don't Delay! BUY NOW and save 10% to 15%

Firestone COURIER TYPE $2.88 EACH WHEN BOUGHT IN PAIRS 30 x 3½ Cl.

Firestone SENTINEL TYPE $3.49 EACH WHEN BOUGHT IN PAIRS 4.40-21

Firestone OLDFIELD TYPE $4.65 EACH WHEN BOUGHT IN PAIRS 4.40-21

Firestone COURIER TYPE

SIZE	Our Cash Price Each	*Special Brand Mail Order Tire Price Each	Our Cash Price Per Pair
4.40-21	$3.10	$3.10	$5.98
4.50-21	3.55	3.55	6.98
4.75-19	3.98	3.98	7.65
30x3½ Cl.	2.89	2.89	5.75

*Firestone do not manufacture tires under special brand names for mail order houses and others to distribute. Special Brand Tires are made without the manufacturer's name: They are sold without his guarantee or responsibility for service. Every Firestone tire bears the Firestone name and the quality excels that of special brand mail order tires sold at the same prices.

Firestone SENTINEL TYPE

SIZE	Our Cash Price Each	*Special Brand Mail Order Tire Price Each	Our Cash Price Per Pair
4.40-21	$3.59	$3.59	$6.98
4.50-21	3.95	3.95	7.66
4.75-19	4.63	4.63	9.00
5.00-19	4.85	4.85	9.44
5.25-21	5.98	5.98	11.64

Other Sizes Proportionately Low

Firestone OLDFIELD TYPE

SIZE	Our Cash Price Each	*Special Brand Mail Order Tire Price Each	Our Cash Price Per Pair
4.40-21	$4.79	$4.79	$9.30
4.50-20	5.35	5.35	10.38
4.50-21	5.43	5.43	10.54
4.75-19	6.33	6.33	12.32
4.75-20	6.43	6.43	12.48
5.00-19	6.65	6.65	12.90
5.25-21	8.15	8.15	15.82
5.50-19	8.48	8.48	16.46
6.00-19 H.D.	10.85	10.85	21.04
6.00-20 H.D.	10.95	10.95	21.24

Other Sizes Proportionately Low

SPECIAL OFFER!

Free TUBE WITH EVERY Firestone OLDFIELD TYPE TIRE

Firestone Service Stores Inc.

Of Santa Ana
CHARGE ACCOUNTS INVITED

Corner First and Main Phone 4820

Late News From Orange And Nearby Towns

New Officers Selected At 20-30 Club Dinner

INSTALLATION CEREMONY SET FOR NEXT WEEK

ORANGE, June 23.—Officers were elected at the regular meeting of the 20-30 club last night, V. G. Wolfe being named to head the organization as president for the coming year. Roy Hahne was elected vice president, Clifford Swedberg, secretary, and Walter Wacker, re-elected treasurer.

It is expected that the installation will take place next Wednesday at the Woman's clubhouse and according to present plans, Melvin Clement, president of the club, will act as the installing officer.

Two young men from the Oregon State college who have been visiting in Orange and vicinity, Kenneth Lord and Wallie Telford, gave duets on stringed instruments.

Wolfe will be the third president of the club, having been preceded in office by Dr. W. C. Leichtfuss and Melvin Clement. Willet Winslow served as chairman of the club during its organization period.

CONDUCT RITES FOR MRS. MAXON

ORANGE, June 23.—Funeral services for Mrs. Rebecca Jane Maxon, 67, were held yesterday morning at 10 o'clock from the First Presbyterian church of Orange, with the C. W. Coffey chapel in charge of arrangements.

The church was well filled for the rites, which were conducted by the Rev. M. L. Pearson. He spoke from St. John 14. Mrs. Walter Lovell and Vern Estes sang "Sweet Hour of Prayer" and "Through Eastern Gates," with Percy Green accompanying at the organ.

Pallbearers were Horace Hillyard, R. S. Longmore, W. E. Anderson, W. N. Stowell, Perry Hillyard, of this city, and F. E. Bunch, of Anaheim. Interment was made in Fairhaven cemetery.

Mrs. Maxon, who had lived here since 1919, passed away in her home at 451 South Center street, Monday. She is survived by three sons, Floyd Maxon of Laurel, Neb., who had been at his mother's bedside for the past two weeks, and John H. Maxon of Orland, Calif., and N. D. Maxon of Southgate; a sister, Mrs. Della Johnson, of Belle Plaine, Ia.; brothers, James Chapman of Terrill, Ia.; Sam, Charles and George Chapman of Sioux City, Ia., and six grandchildren.

Nell Lewis And John D. Maxwell Tell Engagement

ORANGE, June 23.—Announcement of the engagement of Miss Nell Lewis, daughter of Mr. and Mrs. J. F. Lewis, of this city, to John Duff Maxwell was made recently at the annual breakfast of Kappa Delta sorority of the University of California at Los Angeles. Miss Lewis is a member of the sorority.

The college girls learned of the engagement when they were presented with boxes of candy on which were small pictures of Miss Lewis and Mr. Maxwell. The candies were in the sorority colors, green and white, and in blue and white, the colors of Theta Xi fraternity, to which Mr. Maxwell belongs.

Welfare Board to Discuss Problems At Session Friday

ORANGE, June 23.—The Orange Community Welfare board will hold a luncheon meeting at the American Legion clubhouse tomorrow noon, when several important matters are to come up for discussion. W. W. Perry, president of the board, will preside and the business meeting will be held in the lobby following the luncheon.

CUTS AND SCRATCHES
Stop smarting. Hasten healing by prompt use of Resinol Ointment. Write for free booklet on "Skin Treatment for Health and Beauty." Address Resinol, Dept. N6 Baltimore, Md.
Resinol

DEAF?
Try Western Electric AUDIPHONES
New Improved, Highly Sensitive Hearing Aids made by BELL TELEPHONE Makers.
Send for or take one home for FREE trial and enjoy normal hearing.
FARNSWORTH AUDIPHONE CO.
Battery and Maintenance Service
207½ N. Main St., Santa Ana, Cal.
Phone 2220

ORANGE PERSONALS

ORANGE, June 23.—Mrs. Elizabeth Payne and daughters, Madelyn and Maybelle, 630 East Culver avenue, and Mr. and Mrs. Henry Ritter, of Phoenix, Ariz., have been spending a few days at Palmdale. The Ritters are house guests of Mrs. Payne and her parents, Mr. and Mrs. Henry Hahn.

Miss Rachell Williams, music instructor in the Orange schools, is spending the summer in her home at Pasadena.

A group of members of the high school department of the First Christian church are expecting to attend a conference to be held at Idyllwild July 3 to 10.

Raymond Ward, of Hemet, has been spending the past several days with Mrs. Alice Binkley and son, Glenn, North Shaffer street.

Raymond Tood has arrived here from Stanford university, where he has been studying, to spend the summer.

Mrs. F. A. Paddock, of San Bernardino, is spending several days with Mrs. May Parsons and Miss Elsie Parsons, 167 North Grand street.

Mrs. Henrietta Reep, who has been spending the past several months in this city with her son-in- an ddaughter, Mr. and Mrs. W. A. Settle, East Walnut street, is visiting relatives in Tulare county.

Mrs. Cora Gregg and daughter, Miss Margaret Gregg and son, Richard Gregg, East Maple avenue, enjoyed a recent visit in Long Beach.

Mr. and Mrs. C. S. Spencer and Miss Ruth Burbridge, 622 West Chapman avenue, attended a family reunion in Long Beach this week.

A. W. Dowden and son, James and Mr. Dowden's mother, Mrs. Anna E. Dowden, East Chapman avenue, are spending a week at Laguna Beach.

Winton C. Smith, of the Intermediate faculty, is taking a six weeks course at the University of Southern California this year.

Mrs. H. F. Bartling and daughter, Mrs. Adolf L. Dittmer, East Chapman avenue, left Wednesday for the east, expecting to spend some time in Fort Dodge, Ia., and Chicago, Ill., and Muskegon, Mich.

Members of the U.S.A. club will meet Friday afternoon with Mrs. Lotta H. Brandon, 725 East Palm avenue.

The Dorcas Bible class of the First Methodst church will have an all day meeting Friday at Epworth hall.

Mrs. Nina Law, South Grand street, has as house guests, Mrs. Inez Essley, of Wellington, Kans., and Mrs. Fay Grisam and children, Essley and Doris, of Albuquerque, N. M.

Mr. and Mrs. Harvey Emley, of Garden Grove, formerly of this city, are the parents of a daughter, born Wednesday morning at St. Joseph's hospital.

Miss Helen Miller, East Palmyra avenue, is visiting in Laguna Beach this week.

Miss Madeline Walsh of the West Orange school teaching faculty is spending the summer with relatives in Des Moines, Ia.

Mr. and Mrs. S. F. Rails, of Los Angeles, are spending this week with Mr. and Mrs. L. E. Rails, North Handy street.

Mr. and Mrs. J. L. Pannell and son, John, 167 South Cambridge street, and their house guests, Mr. and Mrs. W. P. Green and son and daughter, Roy and Jeanne, of Morgan Hill, Calif., and Tubby Hart, of Orange, enjoyed a picnic at Newport Beach Wednesday evening.

Mr. and Mrs. Curtis Hanna, of Los Angeles, have moved to 1404 Lincoln drive.

Miss Greta Akin, of Dolores, Colo., has arrived here to spend the summer with Margaret Harrison, 118 East Washington avenue. Miss Akin, who is a bachelor of science, just has completed a course in Oklahoma City.

Mr. and Mrs. Lewis Snyder have returned from their honeymoon trip to Grand Canyon, Mines park, Big Bear and other points of interest, and are established in their home, 539 West Culver avenue. Mrs. Snyder was formerly Miss Thelma Dierker daughter of Mr. and Mrs. Ben Dierker, 705 West Palmyra avenue.

Class Members Meet At Laguna

ORANGE, June 23.—A vacation meeting was enjoyed by members of the Westminster class of the First Presbyterian church Tuesday when they met at the Laguna Beach summer home of Mrs. Henry Meier, East Chapman avenue. Twenty-two children accompanied their mothers and shared the beach sports and swimming.

Mrs. Ethel Niquette was presented with a lovely birthday cake baked by Mrs. W. C. Ahlman and Mrs. C. O. Powell, president of the class, was presented with a basket of handkerchiefs. In the afternoon a number of the group worked on articles for the mission box. Lunch was served at long tables under a clump of eucalyptus trees and places were laid for 50.

Those present with their families were Mesdames Jane Walsh, Otto Linnert, Alvin O. Clifford, Ethel Niquette, Paul Ristow, Anna Dilley, H. F. Taylor, A. Trapp, C. O. Powell, J. A. Hendricks, W. O. Higgins, W. J. Sutherland, Fred Brown, Letta Brandon, S John Hirst, Melle Chapman, Henry Campbell, C. B. Harper, F. E. Harrison, W. C. Ahlman, Clyde Watson, Margaret Ockles, W. S. Wallace, Sabina West and Sarah Dutton.

INSTALL OFFICERS OF CHURCH GUILD

ORANGE, June 23.—Installation of officers was a feature of the meeting of Bertha Epley guild of the First Christian church held Tuesday evening in the church. Mrs. Rebecca Pope, president of the Women's Missionary society, conducted the ceremony.

Mrs. Dorothy Ferrin was installed as president; Mrs. Goldie Robinson, vice president; Mrs. Floyd G. Owings, secretary.

Mrs. B. J. Fletcher's group had arranged the program. This included a vocal solo, "Others," given by Mrs. Leon Des Larzes. Mrs. Isabel Durgan gave devotionals. Mrs. Alice Cole gave a report, "Daughters of India," Mrs. Lola Ditchey gave "Daughters of Mexico"; Mrs. L. F. Finley, "Byways of China."

Twenty-five members were present.

HATS COMPLETED BY 4-H MEMBERS

ORANGE, June 23.—The last project of the year for members of the Orange Blossoms 4-H club was completed at a meeting in the Guy Buhrman home on South Parker street this week, when members made hats to harmonize with frocks made previously.

Plans were completed for attending summer camp at Radford, the camp opening tomorrow. Luberta Morgan, president, was in charge of the business meeting. After a covered dish luncheon, members adjourned to Irvine park, where a delectable covered dish luncheon was enjoyed.

Included in the group present were Virginia Buhrman, Betty Adams, Luberta Morgan, Pauline Raley, Lucile Holman, the adult advisor, Mrs. A. H. Schroeder, and Mrs. Guy Buhrman, who was hostess to the girls.

MISS CHRISTIANSON AND I. C. FOLTZ WED

ORANGE, June 23.—The home of Mr. and Mrs. Martin Christianson, 420 North Orange street, was the setting for a quiet wedding ceremony Tuesday evening, when their daughter, Miss Marie M. Christianson, became the bride of Irwin C. Foltz.

The Rev. Franklin H. Minck, pastor of the First Christian church, performed the ceremony. For the occasion, the bride wore an informal white silk frock. Her maid of honor was Miss Effie Smith, of Santa Ana. Leslie Christianson, brother of the bride, was best man.

The new Mr. and Mrs. Christianson will make their home in Redondo Beach.

Unemployed Move To Olive Street

ORANGE, June 23.—The quarters of the Unemployed association have been moved from South Grand street to 154 South Olive street.

According to those in charge of the headquarters, large amounts of vegetables, groceries, meat and milk have been distributed the past few months through the association. One of the most pathetic cases witnessed recently was that of an old couple, the man on crutches and the latter in a very feeble condition.

The two old people were without food and were looking for work. Through efforts of the association they were given food for several meals and went on their way to the southern part of the state. A surprising number of transcients who have asked aid at the unemployment headquarters are women, it was said.

Plan Meeting In McCandless Home

ORANGE, June 23.—The home of C. S. McCandless, 230 South Shaffer street, will be the scene of a public forum tomorrow night at 7:30 o'clock. At present discussions are being centered around the parables of the New Testament. Previous meetings have been of especial interest to those attending.

The forum is open to the public and the utmost freedom of discussion has prevailed.

English people drink less than one pound of coffee per capita; in Scandinavian countries the consumption is over ten pounds for each person.

HANCOCK'S
EYE, EAR, NOSE AND THROAT OFFICE
1101 N. ROSS ST.
Maintains the most modern technique in treatments for DEAFNESS, Diseased Tonsils, etc.. Our perfectly fitted GLASSES are most DISTINCTIVE in APPEARANCE as well as being REASONABLY PRICED.

OFFICERS FOR ORANGE LIONS INDUCTED SOON

ORANGE, June 23.—A musical program was featured at the meeting of the Lions club yesterday and plans were made for the installation of new officers at an evening meeting to be held June 29. Dr. Elliott Rowland, of Santa Ana, is to conduct the installation.

A report of the county council meeting at Anaheim on Monday was made by Jack Lampert, who reported that Ivan Swanger, president of the Orange club, had been selected to head the county group and that he had been selected county secretary.

Judge A. W. Swayze gave a brief talk on the health camp and asked club members to do anything they could in its maintenance. Kenneth Lord and Wallie Telford, of Santa Ana, gave banjo and ukulele duets.

A program was then presented by D. C. Cianfoni, of Santa Ana, and a quartet including Cianfoni, Thomas Flippen and Owens Owens and Robert Kelly played a number of selections. Miss Gertrude Wyman, accompanied by Miss Adelaide Harrell, sang "Sweet Mystery of Life" and other numbers.

The closing number of the quartet was "Don't You Hear Them Lions?" Oscar Leichtfuss accompanied the quartet.

Royal Neighbors Make Plans For Future Sessions

ORANGE, June 23.—Making plans for future activities, members of the Orange Royal Neighbors of America met yesterday afternoon in the Smith and Grote hall. Mrs. Hart Pennington, oracle, was in charge of the meeting.

The next session will be a noon covered dish luncheon at the hall. Members of the dinner committee will be Mrs. Ora Benson, Mrs. Margaret Tulene, Mrs. Lucy Robinson and Mrs. Ellen O'Neal, it was decided.

The group made plans to attend a district meeting of the Royal eNighbors July 29 at Bixby park in Long Beach. There will be a covered dish dinner followed by a program. Thirteen camps will take part in the meeting.

Members were reminded of the Royal Neighbors July 29 at Bixby be held July 8 in the home of Mrs. Dolores Goodwin, with Mrs. Hattie Buhrman as co-hostess. At this time each guest will be charged a small sum for the benefit of the treasury.

Twenty-five members were present. It was reported that Mrs. Amanda Amos, a past oracle, is ill.

GO TO CAMP SATURDAY

ORANGE, June 23.—Miss Lavinia Compton, Mrs. Earl Crawford, Miss Frances Wilbur and Miss Susanne Clark are to leave Saturday for Asilomar, where they will spend two weeks. Miss Compton is the newly elected secretary of the Y. W. C. A. provisional board and she returned this week from Camp Osceola.

OLIVE GROUP SEEKING NAME FOR HIGHWAY

OLIVE, June 23. — A special meeting of the Olive Improvement association was held this week at the Lutheran school hall to fix the budget for the coming year.

Upon recommendation of the fire committee, headed by L. A. Bortz, a budget of $450 for the Olive fire protection district was adopted. That means a reduction of 50 per cent over last year, or 40 cents per hundred on the present valuation of $110,365. The fire committee reported that the fire plugs had been refitted to meet the state requirements and advised delay in the purchase of a fire truck with booster pump until a future date. The recommendation was adopted.

A. W. Mollica was appointed by the chairman, G. A. Shugart, to find a way to give Canyon way, the main street of Olive, a regular weekly sweeping.

After considerable discussion regarding the many names given to the highway from Tustin avenue to Placentia avenue, the matter was referred to the public improvement committee, composed of Mrs. Effie McCoy, Fred Guenther and Robert Lemke. They will confer with the proper authorities in an effort to give this main highway from Anaheim through Olive to Irvine park a definite and uniform name.

The report was given that the county health department had determined by various tests that the water supply of the city was 100 per cent pure.

Lutheran School Teacher Honored At Olive Dinner

OLIVE, June 23.—Mr. and Mrs. William Paulus entertained at their home this week with a chicken dinner in honor of Walter Mueller, who has concluded his engagement as teacher of St. Paul's Lutheran school and who will return to his home in St. Louis in the near future. In the fall he will enter Concordia Teachers' college in Seward, Neb., to complete his course of study.

Covers were laid for the guest of honor, the Rev. Armand Mueller, of Orange, a close friend of Mr. Mueller; Mr. and Mrs. Edwin Brelje, Walter Meier, Miss Esther Heim, Robert Paulus, jr., and the hosts, Mr. and Mrs. William E. Paulus.

After dinner the party was joined by Miss Meta Paulus, Gus Kahlen, of Anaheim; Miss Marie Brelje and Miss Josephine Luchau. The evening was spent at bridge, Walter Meier winning high score and Robert Paulus low score. Refreshments of ice cream, cake and coffee were served at a late hour.

Coming Events

TONIGHT

I. O. O. F. lodge; Odd Fellows' hall; 8 p. m.

Board of Strategy; First Methodist church; 7:30 p. m.

PIANO PUPILS GIVE RECITAL NEXT TUESDAY

ORANGE, June 23.—Piano students of Miss Margaret L. Harrison will be presented in their annual summer recital next Tuesday evening in the music room at Orange Union High school. Two pianos will be used in giving several of the selections.

Assisting artist for the evening will be Mrs. Curtis Hanna, violinist of this city, recently of Los Angeles. Piano students of all ages will take part in the recital.

Those who will be in the program are Mabel Willis, May Granath, Raymond Amling, Mariana Dowden, Howard Moore, Thelma Amling, Charles Nelson, Cathyrn Covington, Edna Ehlers, Grace Williams, Harold Larson, Carol Larson, Faith McElfresh, Elsie Sorenson and Dorothy Amling.

AUXILIARY LUNCHEON

ORANGE, June 23.—Members of the Orange American Legion auxiliary were hostesses at a covered dish dinner given Tuesday evening at Irvine park, with members of the post as guests at the affair.

In the afternoon there was a party for children of members. Mrs. E. A. Haines and Mrs. Lela Staulker, on the committee in charge of the picnic, had arranged a variety of games and contests for the boys and girls. Prizes were awarded.

Want LOW PRICES and High QUALITY?
Here's your tire!

GOODYEAR SPEEDWAY

Size	Price per single tire	Each in pairs
4.40-21	$3.98	$3.88
4.50-20	$4.32	$4.21
4.50-21	$4.38	$4.25
4.75-19	$5.14	$5.00
5.00-19	$5.38	$5.24
5.00-20	$5.49	$5.33
5.25-21	$6.64	$6.46
30 x 3½ REG. CL.	$3.76	$3.67

Prices quoted here include the new U. S. tax, effective June 21, 1932. Even with this tax, prices are lower than they have ever been in any previous summer of tire history.

DO YOU know what you get when you buy this Goodyear Pathfinder?

You get one of the most sensational successes in the tire business.

You get a real Goodyear — with the Goodyear name on the sidewall. You get the safety, the road-grip, the trouble-free mileage of tough new Goodyear rubber in the tread. You get the extra life, the extra endurance of patented Goodyear Supertwist in the carcass. You get a tire which millions have praised as *the quality tire within the reach of all.*

When you read these prices, and think what you get for them, you'll certainly ask yourself: "Why buy any second-choice tire when FIRST-CHOICE costs no more!"

SIX "PLIES"?
You can count six layers of cord here, but the first two under the tread in this tire (or in *any* so-called "six-ply" tire built this way) do not run from bead to bead. Some tire-makers count these as "plies," but they are really "breaker strips," so we call them that

Pathfinder

PASSENGER CAR TIRES

Size	Cars	Each in pairs	Price per single tire
4.40-21	Chevrolet, Ford	$5.16	$5.32
4.50-20	Chevrolet	$5.76	$5.94
4.50-21	Ford, Chevrolet	$5.85	$6.03
4.75-19	Ford, Chevrolet, Plymouth	$6.84	$7.03
5.00-19	Chrysler, Dodge, Nash	$7.16	$7.38
5.00-20	Essex, Nash	$7.27	$7.49
5.25-18	Chrysler, Buick	$8.11	$8.36
5.50-19	Buick, Dodge, Durant	$9.14	$9.41
6.00-18 HD [Six full plies *and two "breaker strips"*]	Auburn, Chrysler, Reo	$11.47	$11.82
6.50-19 HD [Six full plies *and two "breaker strips"*]	Franklin, Nash, Hupmobile	$13.24	$13.65
30 x 3½ Reg. Cl.	Ford—Model T	$4.51	$4.65

GOODYEAR TUBES are now so low priced — it's thrifty to put a new tube in every new tire

HEAVY DUTY TRUCK TIRES

Size	Each in pairs	Price per single tire
6.00-20	$12.55	$12.93
30 x 5	$16.51	$17.04
7.50-20	$28.64	$29.36
32 x 6	$28.31	$29.42
34 x 7	$39.19	$40.40
8.25-20	$40.30	$41.35

GOODYEAR

Radio News

NEW SPONSOR FOR FEATURED KREG PROGRAM

Studio officials of radio KREG anounced today that "The Little Church of the Wildwood," one of the most popular of the daily features on the station will be sponsored in the future by Central Memorial Park Ltd. Started more than a year ago this radio feature has without doubt become one of the most popular features of the daily broadcast. Membership in the church numbers people from all over Southern California and recently when this membership held its annual picnic in Birch Park there were more than 300 people present.

Central Memorial Park Ltd., is non-sectarian and is being developed along the most modern and approved park lines. When fully developed it will be one of the most beautiful cemeteries in the entire state. The park is centrally located on Huntington Beach boulevard, six miles west of Santa Ana, 6 miles north of Huntington Beach and 12 miles southeast of Long Beach.

Central Memorial Park is operated under a state charter insuring permanence to lot owners and the purchase price of lots included perpetual care. Twenty-five per cent of the purchase price of each lot is placed with a trust in the Western Trust and Savings Bank of Long Beach, to create a fund sufficiently large to provide perpetual care for every lot without necessitating use of the principal of the trust.

Organized in 1924 Central Memorial Park was taken over on April 15, 1930 by the present stockholders, well-known professional and business men. Charles A. Whittet, vice-president and general manager of Central Memorial Park is directly in charge of development of the site and has headed the work of planning this beautiful place. Landscaped by an expert the park offers a system of permanent drives constructed of heavy slag for foundations and surfaced with a finer grade of rock.

The first crematory constructed in Orange county is located at Memorial Park, it is located west of the office in a quiet and attractive section of the grounds with its own "Garden of Memories" set aside for interment of ashes. A separate chapel is another feature of the crematory.

Whittet, vice-president and manager of the cemetery, was trained in landscaping and nursery culture in Chicago and was later assistant superintendent of public parks in the city of Lowell, Mass. Since that time he has been consulting landscape architects for many cemeteries, parks and private estates.

Coming to California in 1913 Whittet entered park and forestry work with the Los Angeles county forester and later became secretary and manager for the San Gabriel Cemetery and developed that site into one of the most beautiful in the southland.

OMIT SERVICES

GARDEN GROVE, June 23.—Owing to the yearly meeting of the Friends church at Whittier this week, there will be no Sunday services at the Alamitos Friends church.

WAKE UP YOUR LIVER BILE— WITHOUT CALOMEL

And You'll Jump Out of Bed in the Morning Rarin' to Go

If you feel sour and sunk and the world looks punk, don't swallow a lot of salts, mineral water, oil, laxative candy or chewing gum and expect them to make you suddenly sweet and buoyant and full of sunshine.

For they can't do it. They only move the bowels and a mere movement doesn't get at the cause. The reason for your down-and-out feeling is your liver. It should pour out two pounds of liquid bile into your bowels daily.

If this bile is not flowing freely, your food doesn't digest. It just decays in the bowels. Gas bloats up your stomach. You have a thick, bad taste and your breath is foul, skin often breaks out in blemishes. Your head aches and you feel down and out. Your whole system is poisoned.

It takes those good, old CARTER'S LITTLE LIVER PILLS to get these two pounds of bile flowing freely and make you feel "up and up." They contain wonderful, harmless, gentle vegetable extracts, amazing when it comes to making the bile flow freely.

But don't ask for liver pills. Ask for Carter's Little Liver Pills. Look for the name Carter's Little Liver Pills on the red label. Resent a substitute. 25c at all stores. © 1931 C. M. Co.

TAKE ADVANTAGE

of the Lowest Prices in History and Buy a

MOUTHFUL OF SATISFACTION

Note Our Reasonable Prices

22-K Gold Crown	5.00
22-K Gold Bridgework	5.00
Gold Inlays, up from	6.00
Gold Fillings	4.00
Silver Amalgam Fillings	1.00
Simple Extractions	1.00
X-ray Entire Mouth	5.00

Gas Given

DR. CROAL

J. C. Penney Bldg.
Phone 2885 for Appointment

PARK EXECUTIVE

C. A. Whittet, vice-president and manager of Central Memorial Park ltd., and directly in charge of the artistic landscaping and planning of this beautiful site.

VARIED PROGRAM ON CLASSIC HOUR

A variation from Irish ballads to the dignified splendor of Elgar's "Pomp and Circumstance" will be heard in tonight's presentation of the classic hour on KREG at 6 o'clock, including songs by John McCormick, mixed chorus numbers and orchestral renditions.

Beginning with "Love's Old Sweet Song" and "Kathleen Mavourneen, as sung by John McCormack, the program will offer gems from the operettas "Oh, Kay!" and "Honeymoon Lane," featuring The Revelers and the Victor Light Opera company. Paul Whiteman and His Concert orchestra will play the modernistic "Three Shades of Blue," and then the musical setting will change as the program is concluded with Elgar's scintillating composition, played by the Royal Albert Hall orchestra.

The classical programs are scheduled each evening at the same time.

W.C.T.U. WILL BE ON RADIO WEEKLY

At a meeting of the campaign and radio committees of the W. C. T. U. held Tuesday plans were completed for the giving of weekly broadcasts over station KREG throughout the coming campagn month. These programs will be on the air each Tuesday at 9 a. m. The Rev. C. D. Hicks, pastor of the Christian and Missionary Alliance church, will deliver the initial address Tuesday, June 28. A series of inspirational programs have been outlined and radio owners are invited to tune in for the addresses.

RADIO PROGRAMS

KREG

1500 Kilocycles — 199.9 Meters

THURSDAY, JUNE 23, 1932

P. M.

5:00—Shoppers' Guide.
5:30—Erma Baxter, "Songs of Yesterday.
5:45—Organ Recordings.
6:00—Classics.
6:30—Late News.
6:45—Carlos Molina and His Tango orchestra, presented by Gray-Gone.
7:00—Charlotte Morgan, Blues Melodiste.
7:30—Selected Recordings.
7:45—Montgomery Ward & Co. present "The Friendly Troubador"
8:00—The Signal Hill Billies.
8:30—"Jasper Junction."
8:45—"At the Hollywood Keyhole."
9:00—Spanish Program, conducted by Senor Lorenz.
10:00-11:00—Selected Recordings.

FRIDAY, JUNE 24, 1932

A. M.

9:00—Little Church of the Wildwood; Central Memorial Park.
9:30—Selected, Semi-Classics.
10:00—Women's Hour, conducted by Genevieve Knox.
10:30—Book Review by Mary Burke King.
11:00—Popular Recordings.

P. M.

12:00—Agricultural Extension Service Broadcast.
12:15—Late News.
12:30—Selected Recordings.
1:00—Shoppers' Guide.
1:30—New York Stocks.
1:40—Popular Recordings.
2:00—Selected Classics.
2:30—Selected Recordings.
3:30—The Happy Repairmen's Orchestra (E. T.)
3:45—Popular Recordings.
4:00—The Lonely Troubador, Fiery Perkins, Joe Wopisinidi and Bill Leahy.
4:30—Selected Recordings.

NEIGHBORING STATIONS

3 to 4 P. M.

KFSD—Cavaliers. To 3:30.

KFI—Organ; 3:15, H. Warden Wilson, impersonator; 3:30, Stebbins Boys.

KTM—3:15, Bob and Jimmy! 3:30, Doctor McCoy; 3:45, Records.

KHJ—Feminine Fancies.

KFWB—Popular Fiction; 3:30, Piano 3:45, Records.

KNX—Matinee Mirthmakers; Ruth Terry Koechig, Marcel Ventura and Hatch's orchestra. To 3:30.

KECA—Records; 3:30, organ.

4 to 5 P. M.

KMTR—Records; 4:25, Travel Talk; 4:30, Organ.

KFI—Sophie Tucker with Rudy Vallee.

KHJ—McCarthy Girls; 4:15, Simmonds' orchestra;4 :30, U. S. C. program; 4:45, Homer Gayne.

KFWB—Organ; 4:30, Records.

KECA—4:15, French lesson; 4:30, Dave Martin; 4:45, Comon Sense of Science.

5 to 6 P. M.

KMTR—Records; 5:30 Selma Brandt pianist; 5:45, Globe Trotter.

KFI—Revelers, Ohman and Arden, Frank Black's Orchestra; 5:30, "Thompkin's Corner."

KHJ—Modern Male Chorus; 5:30, Skippy; 5:45, Black and Blue.

KFWB—Records; 5:15, Fiske's Syncopators.

KNX—5:15 ,Records; 5:30, Talk; 5:45, Chandu.

KECA—Big Brother Ken; 5:30 Singing Lady; 5:45, Records.

6 to 7 P. M.

KMTR — Organ; 6:30, Bull and Geise.

KFI—Joe Moss' orchestra, Winchell and O'Keefe.

KMPC—Miniature Musicale.

KHJ—Boswell Sisters; 6:15 Hutton's Ensemble; 6:30, Howard Barlow's Symphony.

KFWB—Syncopators; 6:15, organ; 6:30, Anson Weeks; 6:45, Growin' Up.

KNX—6:15, Hatch's orchestra; 6:30, "O-o-oh, Elmer"; 6:45, Myrna Kennedy, Richard Weil.

KECA—Records; 6:30 Adventures of Ito; 6:45, Rhythm Girls.

7 to 8 P. M.

KMTR—Eunice Cheaney; 7:15 "Melodies"; 7:30, Tax program; 7:45, Jeanne Dunn.

KFI—Amos 'n' Andy; 7:15, Light Opera Miniature; 7:30, Tenor, orchestra; 7:45, Helene Handin.

KHJ—Irene Beasley; 7:15, Joe Palooka; 7:30, Isham Jones; 7:45 to 8:15, "Bonnie Scotland", concert by Frederick Stark's orchestra.

KFWB—The New Yorkers; 7:15, "When Day Is Done"; Harold Spaulding, Alice Prindle, Burr McIntosh and Jack Joy's orchestra; 7:45, "Lady Luck."

KNX—Frank Watanabe and Hon. Archie¼ 7:15, political tlak; 7:45, Hatch's orchestra.

KFAC— Jewish and International Hour.

KGER; 7:30, Long Beach Band.

KECA—Tom and Jimmy; 7:15, Joe Warner; 7:30, organ; 7:45, String Trio

8 to 9 P .M.

KMTR—Roy Rockwood; 8:15, Baseball; Hollywood vs. Oakland.

KFI—"Songs Without Words"; 8:15, Symphony Hour: Alfred Hertz conducting; "Ruy Blas: Overture" (Mendelssohn); "Sceherazade— Excerpts", (Rimsky - Korsakoff); "Traume", (Wagner); "Symphony No. 4 in F Minor (Scherzo)" (Tschalkowsky); "Le Cid: Ballett" (Massenet).

KPO—Shrine Band.

KMPC—Alabama Crooners.

KTM—Orchestra, singers.

KHJ—8:15, Chandu; 8:30, "Crime Club."

KFWB—"Antique Shop"; Ruth Durrell and The Harmonists; 8:30, "Symphonique"; June Parker, Johnny Murray.

KNX—Varieties: Jack Carter, Gertrude Ridenour, Francis White, accordion duo, Jackie Searl and Hatch's orchestra.

KECA—Helen Guest; 8:15, orchestra; 8:30, Comedy-drama, "The Souvenirs".

9 to 10 P. M.

KFI—9:15, 'Close Partners"; 9:30, "Thirty Minutes from Broadway"; Gordon Berger, Alice Mosher and orchestra.

KPO—Nathan Abas; 9:30 Great Moments of History.

KMPC—Cracker Barrel Congress; 9:15, Bill Davis; 9:30, Dr. Walter Thornton; 9:45, Joe Marengo.

KTM—Hill Billies.

KGO—9:15, Irving Rose; 9:30, Frankie Masters.

KHJ — Charlie Leland; orchestra; 9:15, Eb and Zeb; 9:30, Shrine band.

KFWB—"Grand Pop's News Slants" Doug Richardson nad King's Men; 9:30, "News Flashes"; 9:35, Irving Aaronson.

KNX—9:15, Dreamin' Time; 9:30, Violin Choir.

KECA—Orchestra; 9:15, string orchestra; 9:30, Charlie Kaley.

10 to 11 P. M.

KMTR—10:30, Dance Band.

KFI—10:15, Phil Harris.

KMPC—Hill Billies.

KTM—10:30, Jack Dunn.

KGO—10:15, 'Shi pof Dreams".

KHJ—10:10, Records; 10:15, Anson Weeks.

KNX—Jackie Taylor.

KECA—Hal Kemp; 10:45, Records.

11 to 12 Midnight

KFI—Ted Fio-Rito; 11:30, Charley Kaley.

KPO—Jimmy Joy; 11:30, organ.

KTM—Organ; 11:30, Records.

Now You Can Wear

FALSE TEETH

Without Embarrassment

Eat, talk, laugh or sneeze, without fear of false teeth dropping or slipping. Fasteeth holds them firmly and comfortably. This new, fine powder has no gummy, gooey, pasty taste or feeling. Makes breath pleasant. Newer and better than anything you've ever used. Get Fasteeth today at McCoy Drug Co. or any other drug store. —Adv.

Police News

Wade S. Quick, of Los Angeles, came to the county jail last night to begin serving a 12 1-2 day sentence imposed on a reckless driving charge.

Herman Helbush of Newport Beach was arrested in that city by Deputy Sheriffs Nicles and Perry on a warrant from Redwood City charging non-support of a minor child. He was lodged in the county jail to await transportation to Redwood City.

John Sarsbal of Fullerton began serving a 20 day jail sentence in the county jail today on a reckless driving charge. He was brought to the jail by Fullerton officers.

Two men who were reported to be hanging around the corner near the 2400 block on Poinsetta street were arrested by officers Wednesday and were lodged in the county jail as lodgers.

A prowler who was reported at the home of Joe Thornhill, 502 East Fifth street, was not located by city officers who investigated the report.

Collision Victim Demands $36,760

Damages totalling $36,760 were demanded today in a suit filed in superior court by Garrett Van Delden on behalf of his 20-year-old son, Albert Van Delden, injured last February in a motorcycle-automobile collision. Arthur H. Johnson and Flintridge Inc., are named defendants in the action.

According to the complaint, young Van Delden was riding a motorcycle a half mile south of the intersection of Santa Ana boulevard and Chapman avenue when he was struck by the automobile driven by Johnson. Van Delden's back was wrenched, several bones broken and he suffered a shock to his nervous system. He is asking $25,000 for pain and suffering because of the accident, $1700 special damages, $10,000 because of impaired earning power due to his injuries.

Card Party Held By Club Section

GARDEN GROVE, June 23.—Mrs. W. O. Broady and Mrs. S. S. Jackson were hostesses at the regular card party sponsored by the social section of the Woman's Civic club, Tuesday afternoon. Bridge was the diversion, with first prize awarded to Mrs. George Lewis, and second prize to Mrs. John Farmsworth, with consolation awarded to Mrs. C. L. Pearson.

The hostesses served chicken salad, sandwiches, cake and punch. It was decided to continue the card parties during the summer month.

ENTERTAINS CIRCLE

FULLER PARK, June 23.—Mrs. F. Guthoerl entertained the Happy Hour Sewing Circle at her home on Carroll drive with a three-course luncheon Wednesday. Present were Mrs. C. W. Colleasure, Mrs. A. V. English, Mrs. R. L. Anderson, Mrs Albert Oswald, Mrs. Fred Fast, Mrs. E. R. Lundy and Mrs. M. F. Fast of Alhambra, were out of town guests.

Mrs. C. W. Colleasure played several piano solos and the afternoon was spent cutting patches and quilting. Mrs. Albert Oswald will be the next hostess at her home on West Commonwealth avenue.

Chandler's 3rd and Main

Summer Sale

REFRIGERATORS

A timely event! Right at the start of the hot weather season, Chandler's drastically reduced prices on their entire stock of refrigerators, Leonards, Herricks — famous makes that you can buy with confidence and assurance that you are buying the best refrigerator on the market today. Come early to be sure of getting just the one you want!

3-Door
SIDE ICER

Here is a wonderful "buy" for someone: Solid oak case. 3 doors. Enameled lined. Formerly much higher but reduced for this summer sale to

$19.75

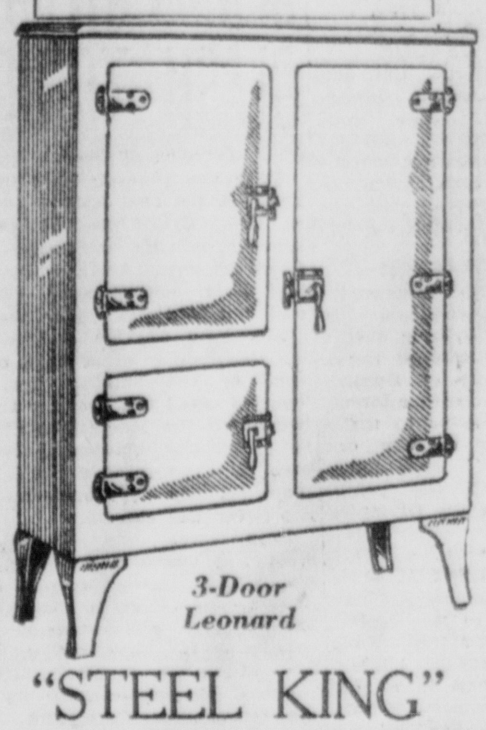

3-Door Leonard

"STEEL KING"

A Leonard—"The Steel King". All white enamel outside and inside. 3 doors. Heavy construction "ice-saver" feature. 100-lb. capacity. A tremendous value at this low reduced Summer Sale price of............

$79.00

A Leonard

POLAR KING

Three-door, side icer. 75 lb. ice capacity. Beautiful oak case. Ice saving construction. Special Summer Sale price—

$31.50

2-DOOR SIDE ICER

Two-door Side Icer. The well known Herrick refrigerator. Solid oak case. Quality construction through and through. Its regular price should be $54. Summer Sale price—

$36.50

A 3-Door Top Icer that a short time ago sold at $25. Solid oak case. Special price—

$15.00

A Beautiful Oak Case, well insulated. **Top Icer**, 25-lb. ice capacity. Reduced to only—

$13.50

Chandler's

MAIN ST. AT THIRD

No Question About It

they are Milder!

YOU'RE RIGHT . . . there's one thing that stands out about Chesterfield. That is . . . *they're Milder.* This means Chesterfields aren't harsh. It means they're not strong or heavy.

Early in the day or late at night you'll find that Chesterfields are *always* pleasing. They are mild and yet they satisfy.

What's more they taste better, too. That's it . . . milder and better taste. These are the two outstanding merits of Chesterfield.

Plus . . . a third important advantage. Chesterfields are as pure as the water you drink . . . as pure as science can make them.

Chesterfield Radio Program

MON. & THUR.	TUES. & FRI.	WED. & SAT.
BOSWELL SISTERS	ALEX GRAY	RUTH ETTING

NAT SHILKRET and NORMAN BROKENSHIRE

At 6 p. m., Pacific Time
every night but Sunday
COLUMBIA NETWORK

Chesterfield

© 1932, LIGGETT & MYERS TOBACCO CO.

¶ Henry McLemore, William Braucher, Robert Edgren, George Kirksey, Frank Getty and Frank Menke are just a few of the sports experts who contribute regularly to The Register.

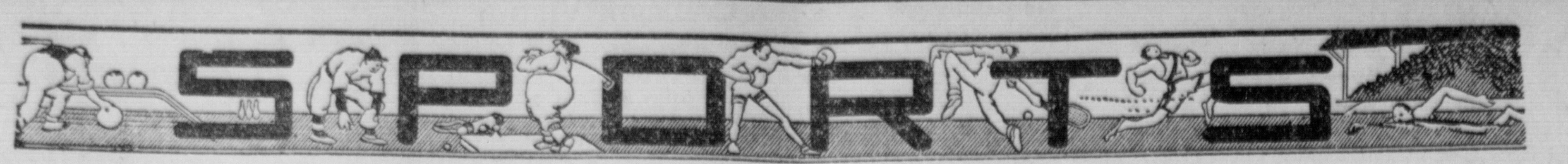

¶ When you read The Register you get the best service on local, county, state and national sports, the field being entirely covered by well trained correspondents who write the way you like.

OLIN DUTRA, 69, LEADS NATIONAL OPEN

Title At Stake In City Loop Finale

hooks and slides by william braucher

AH, FICKLE WORLD

Cleveland fans booed when Pitcher George Connally spent five minutes trying to catch Tony Lazzeri off second base. Then, suddenly, Connally did catch Lazzeri. And everybody cheered good old George Connally for being a right foxy pitcher.

* * *

THE RUTH AUTOGRAPH

Now that players in the American league are forbidden to associate with the customers, how does Babe Ruth manage to take care of his public's demand for autographs? The answer is that Babe usually leaves the field before the game is over, Hoag taking his place. And after the game, he is always the center of a crowd seeking his signature.

* * *

WEDDING BELLS

Russell Chapman of Bates college loomed as an Olympic middle distance potentiality. But then Russell got married the other day and forsook the track. His coach, Roy Thompson, says "it's a darned shame, but just one of those things."

* * *

THE WILSON HOMER

It would be odd if a home run by Hack Wilson decided the National league pennant race for 1932. Hack got a homer recently with the bases full, and who was pitching? None other than Pat Malone, "Hack's" old pal of the Cubs' staff. The homer broke up the ball game, and one game may mean a flag this year in the National.

* * *

THERE'S MONEY LEFT

There still must be some money around. More than 25,000 people paid $45,000 to see "Strangler" Lewis and Dick Shikat wrestle in Madison Square Garden's new bowl at Long Island City. The top price was $5.50 which is about what the top should have been for Schmeling-Sharkey.

* * *

WATCH JURADO

The National Open cup may take its first trip to South America this year. Jose Jurado, nine times open champion of the Argentine, is the threat. Jurado's game is sound and consistent, and if Sarazen cools off, Jose may step in and do to United States golfers what United States golfers have been doing for years to the British.

* * *

MAN O' WAR'S KIDS

Old Papa Man o' War, reading the Racing Form at his quiet home in Lexington, must find pleasure when he comes across the names of Boatswain and Argosie. They are his kids, and are showing fight to the best 3-year-olds on the track this year.

* * *

IN WRONG LEAGUE

Mr. George Moriarty, the umpire, is in the wrong league. Think of the fun George would have had in that free-for-all between the Cubs and Robins the other day! The return match between the two teams will be staged in Chicago. Watch for it!

* * *

METCALFE'S SPEECH

Ralph Metcalfe, the Marquette Shadow who is regarded as sure to win one or two Olympic events after his recent sensational races, evidently is majoring in English at Marquette. In a radio address, he said, "I will endeavor to make every effort to try to win out there in California." And, folks, you'll have to admit the young man is going to give the Olympics the old college try.

* * *

IT'S A HOT LEAGUE

The Cincinnati nine's plunge from third place to the cellar shows clearly what a tight race the National league is having. Cincinnati dropped ten in a row to the Pirates, Cardinals, Giants and Phils, but at the end of the streak still were only eight games out of first place.

In the American league there is approximately that margin between the first and second place clubs.

Incidentally, five of those ten straight defeats the Reds suffered were by a margin of one run.

* * *

DUSTING 'EM OFF

The bad blood between the Cubs and Dodgers really arose from the alleged craving of Cub pitchers to "dust off" Brooklyn batsmen. It started last season.

The Cubs piled up a 12-0 lead against "Dazzy" Vance. Charley Root, Cub pitcher, finding time heavy on his hands, entertained himself by heaving the ball at the Dodger batsmen for the fun of seeing them dodge.

Pat Malone was charged with the same tactics in a recent series. He dusted off Lopez so well that the Brooklyn catcher took a base on balls. And Jackie May, who relieved Malone a short time later, hit Mickey Finn with his first pitched ball.

"It's just like being in the Argonne," was "Lefty" O'Doul's comment.

SCHOOL PLUNGE OPEN TO PUBLIC THIS SUMMER

Andrews gymnasium swimming pool, Dr. Robert J. Parker announced today, will be opened to the public next Monday at 9 a. m., with popular rates in effect. The pool will remain open throughout the summer.

Divided into three periods in order that more people can be accommodated, the following pool hours have been arranged:

I—9 to 11:30 a. m.
II—12 to 2:30 p. m.
III—3 to 5:30 p. m.

Admission prices, governing only one of the three periods, follow: 14 years of age and under—10 cents; 14 to 18 years—15 cents; and adults—20 cents.

Allen "Red" Kidder, life guard and captain-elect of Santa Ana Hi's 1932 football team, will serve as a guard this summer, along with Harry Clark, ace swimmer who was graduated from Hi last week.

According to Dr. Parker, head swimming coach at the high school and junior college, several attractions have been planned for the public after the first week or two of operation. Diving exhibitions and swimming meets will be featured.

DOG TRACK OPENING DRAWS 15,000 FANS

CULVER CITY, June 23.—(UP)—Nearly 15,000 persons, twice as many as were expected, witnessed the debut of greyhound racing at the new Culver City dog track last night.

The puppies ran true to form. Only once did the hounds halt with the mechanical rabbit within inches of their outstretched mouths. Jew Doctor, a "long shot," and Tanglefoot Bug forgot the bunny as they neared the tape and engaged in spirited battle.

Option betting was presented for the first time in Southern California, and the booths were well patronized.

Traffic Marshall, son of Traffic Officer, won the feature race at three-sixteenths of a mile. My Laddie was second, Kitty Darling third.

CLOSE ENTRIES TOMORROW FOR CITY NET PLAY

Further details of the annual Santa Ana city tennis championships were made public today by L. W. Archer, director of public playgrounds, and Merle Ewell, director of the tennis division.

Entries will close tomorrow at 5 p. m. They may be made either at Hawley's sporting goods store, 'phone 165, or Neal's sporting goods store, 'phone 830. The fee is 75 cents.

Class A round-robin play will begin Monday, Class B Tuesday. First week pairings will be announced in The Register Saturday. All matches will be scheduled in advance.

A $15 racket, donated by Hawley's, will go to the winner; a $7 fountain pen, donated by Stein's, to the runner-up, and a $5 bill-

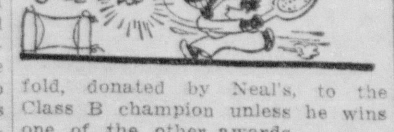

fold, donated by Neal's, to the Class B champion unless he wins one of the other awards.

Matches will be played on the Frances Willard courts, beginning at 5 p. m. High school and junior college entrants will be ranked in Class A or B according to ability. Every "A" must be prepared to furnish at least one new ball for each match, with a vote of all the "A" players determining the official type of ball to be used throughout the tournament. Class B men must use balls that have not been employed in more than one set.

Ewell said these rules were drafted after questionnaires were sent approximately 75 Santa Ana netmen.

The city tournament is open to anybody in the Santa Ana vicinity. As in other seasons, it is a round-robin, every entrant meeting every other entrant and the champions determined accordingly on a percentage basis as in league baseball.

STEELE TOSSES COLEMAN

LOS ANGELES, June 23.—(UP)—Ray Steele, Glendale, Cal., heavyweight wrestling champion, successfully defended the first assault upon his new title last night when he tossed Abie Coleman, New York, in two out of three falls.

AL'S SERVICE, M'MILLAN GAS CLASH TONIGHT

With the championship virtually at stake, the first half of the Santa Ana City league's baseball schedule will be completed at the Bowl tonight.. And in the early half of a doubleheader, the second half will get under way.

Al's Auto Service and MacMillan Gasoline, meeting at 8 o'clock, wind up the lengthy first half. They've saved the best for the last because if the MacMilans are able to defeat the undefeated Servicemen they can force a tie for first place between the Servicemen and the Green Cat cafe.

Both teams are exceptionally strong, so one of the torrid pitchers' battles of the term is anticipated. Joe Ochoa is scheduled to toil for Al's Service. Mearl Youel will be on the knoll for MacMillan Gas. Both are fast-ball pitchers.

The 7 o'clock contest between the Green Cat Cafe and J. C. Penney company formerly opens the second half. The "Cats" will have one eye on the afterpiece, but are favored to get away to a running start in the new season, too.

Last night's doubleheader gave the Red and White Stores an easy 19-1 victory over the fourth-place Santa Ana Elks, and the Holy Name society a 9-8 decision over Weber's bakery in 8 innings.

The Elks, a fourth place club, were held helpless by Stevens while the Reds and Whites were mauling Sullivan, Miller and Linsenbard for 21 hits. The Elks finally called on Horace Snow to stop the massacre and the bespectacled veteran blanked his opposition for the last two innings.

The scores:

Santa Ana Elks	AB	R	H	Red & White Stores	AB	R	H
Skinner lf	2	0	0	Berry cf	5	0	2
Linsnbrd rf	3	0	0	McIlvain 1b	5	2	2
A.Norton 3b	3	1	2	Clark 2b	5	4	4
F.Norton cf	3	0	0	Gibbs 3b	4	3	2
K.Miller 1b	3	0	0	Trickey c 2b	5	4	4
Vegely 2b	3	0	2	Camp lf	4	1	2
Smith ss	2	0	0	Fipps rf	4	0	0
Woods c	2	0	1	Ojeda ss	3	3	2
Sullivan p	1	0	0	Stevens p	4	2	3
Mossberg rf	1	0	0				
Jerome lf	1	0	0				
L. Miller p	0	0	0				
Snow p	1	0	0				
Totals	25	1	5	Totals	38	19	21

Holy Name Society	AB	R	H	Weber's Bakery	AB	R	H
Markel c	5	1	1	Bacon 3b	3	1	0
Meyer 3b	4	2	3	Finley rf	4	0	0
Urbine 1b	4	1	1	Appleby ss	4	3	2
E. Hidmn cf	3	0	0	Sitton 1b	2	1	1
Beaver ss	5	0	0	Patmor lf	4	0	0
Yorba p	5	3	3	Nelson 2b	3	0	0
Banks 2b	4	0	3	Scott cf	2	1	0
Partido lf	4	1	2	McCullah c	4	2	1
A. Hidmn rf	4	1	2	Berry p	4	0	2
Kneip cf	2	0	0	Hottle x	1	0	0
				Trusty rf	0	0	0
Totals	40	9	15	Totals	31	8	6

BOB WEAVER, GAMES CHIEF, HERE FRIDAY

Bob Weaver, general representative of the Olympic Games and one of the A. A. U. officials who had much to do with bringing the 1932 Olympiad to Los Angeles, will address the gathering of First National Associates at the First National bank tomorrow at 7:30 p. m., President Dean Collver announced today.

Weaver will discuss the coming Games, and sketch briefly the job that confronted officials when they began preparing for the classic four years ago.

BASEBALL STANDINGS

PACIFIC COAST LEAGUE

	W.	L.	Pct.
Hollywood	48	33	.593
Portland	47	34	.580
San Francisco	44	34	.564
Los Angeles	42	36	.538
Oakland	37	43	.463
Seattle	37	44	.457
Sacramento	36	45	.444
Mission	30	50	.375

Yesterday's Results

Sacramento, 10; Mission, 6.
Oakland, 10; Hollywood, 3.
Seattle, 7; Los Angeles, 2.
Portland, 12; San Francisco, 2.

NATIONAL LEAGUE

	W.	L.	Pct.
Chicago	34	26	.567
Boston	32	29	.525
Pittsburgh	28	27	.507
Brooklyn	31	32	.492
Philadelphia	32	33	.492
St. Louis	28	30	.483
New York	27	29	.482
Cincinnati	31	37	.456

Yesterday's Results

New York, 9; St. Louis, 1.
Pittsburgh, 7; Brooklyn, 8.
Philadelphia, 11; Chicago, 2.

AMERICAN LEAGUE

	W.	L.	Pct.
New York	43	18	.705
Detroit	34	26	.567
Philadelphia	36	28	.556
Cleveland	35	28	.556
Washington	35	29	.547
St. Louis	31	31	.500
Chicago	22	38	.367
Boston	11	49	.183

Yesterday's Results

Cleveland, 11; Washington, 2.
Detroit, 6; Boston, 5.
Chicago, 9; Philadelphia, 4.
St. Louis, 17; New York, 10.

Among the unheralded heroes turned out in the recent National Collegiate A.A. track and field games at Chicago was a slender Ohio youth, Charles Shugert, senior at Miami university, shown above. Off his performance in the N. C. A. A. meet, Shugert must be counted a strong contender for a place on the United States Olympic squad of 5000-meter runners.

The Ohican ran two miles in the excellent time of 9 minutes 16.7 seconds and, in doing it, beat Henry Brocksmith of Indiana to the finish line. The fact that Brocksmith previously had pushed Cunningham of Kansas to a record-breaking mile in 4:11.1, should detract little from Shugert's performance. The Miami ace went about his business in an efficient way and lopped off almost two seconds from the previous best time.

Shubert is a veteran campaigner, although his reputation as a runner was little known outside of Ohio before the national collegiates. He held state titles and records in both the mile and two-mile and for three years led the Ohio cross-country field. He had never been pushed in Ohio races, but his coaches held the belief that he could run near record time against tiff competition. This was proved at Chicago.

The Olympic distance of 5000 meters is approximately three miles and 185 yards. Shubert's success at cross-country distances of five and six miles would indicate he can move up to that distance without slackening his pace.

WHO IS THIS SCHMELING TO WORRY ABOUT? ASKS WRITER; HE'S NO SPORTSMAN EITHER!

By HENRY McLEMORE
(United Press Staff Correspondent)

CHICAGO, June 23.—(UP)—What's all the shootin' for?

I mean about this hole-in-the-ground rumpus of a few nights back in which Sharkey won the heavyweight title, but all but got his head knocked off doing it. Personally, we're all for Sharkey getting it. The man's been working for the championship a long time, now, and must have taken a million slugs on the profile on the way up.

Besides, he's a whole lot better copy than Schmeling. He won't fight any more than Max did, which was twice in two years, but at least he'll talk. And that's more than the German did. Max spent most of his term as champion shooting bears in the Black Forest and riding back and forth across the ocean. Sharkey can be depended on to make himself thoroughly obnoxious. He's gifted that way.

Why the Tear-Shedding?

And there's something else we'd like to ask. Why all this tear-shedding for Schmeling? And why all this linking of such fine, upstanding words as sportsmanship and gallantry to the boxing racket? We've always been given to understand that professional boxing fighting was a sordid business at best, managed largely by scheming, conniving, chiseling citizens who wouldn't know right from wrong at high noon on a clear day.

And as for Schmeling himself. He may be the world's finest sportsman, but this bureau never has been able to see him in that light. Our suspicions were aroused by his treatment of Arthur Bulow, his former manager. It was Bulow who started Max off on the road to heavy sugar and fame. It was Bulow who got discarded like last week's shirt.

These suspicions were increased by Maxie's attitude after his first fight with Sharkey.

You remember he won the fight sitting on the floor, rubbing his stomach and giving off great cries of pain. As Sharkey had been winning until he uncorked the foul blow, there was a great public demand for a return go. But did Schmeling heed this clamor for a second match? Yes, but two years later when it was fight Sharkey or starve. If this was true sportsmanship, then I'm Baroness Levi.

Mind you, this corner holds no brief for Sharkey. But it can't see the sense nor the logic in holding up Schmeling as an outraged sportsman.

If the boys must moan over what they consider a robbery, let them choose another angle. To me the most distressing part of Sharkey's victory is the fact that it will result in a flood of Sharkey literature, in which the Sharkey man's life, from cradle to 1932, will be told over and over again. And not only stories, but pictures.

Real Headache Coming

For the next six months the nation will be smothered, much after the manner of a steak with onions, with pictures of Sharkey around family circle with family, Sharkey trout-fishing, Sharkey at wheel of motor, Sharkey hanging pictures in baronial estate, Sharkey romping with children on lawn, Children romping with Sharkey on lawn, and Sharkey this and Sharkey that.

That's the real headache of the switch in titles.

EASTERN TRACKMEN ARRIVE AT BERKELEY

BERKELEY, June 23.—(UP)—Track stars from 40 Eastern and Midwestern colleges arrived here today to prepare for the Intercollegiate A. A. A. A. championships to be held at the University of California July 1 and 2.

The party arriving today numbered 228. They will be housed at Bowles hall and International house on the university campus.

JAP OLYMPIC SQUAD OFF FOR CALIFORNIA

YOKOHAMA, June 23.—(INS)—A riotous farewell today was accorded members of the Japanese Olympic track and swimming teams as they departed for Los Angeles.

A crowd of 12,000 assembled to cheer the athletes as the liner Tatsuta Maru sailed away.

Members of the India Olympic hockey team also were aboard.

AMERICAN NET ACES ALL WIN AT WIMBLEDON

WIMBLEDON, Eng., June 23.—(UP)—Frank Shields of the United States, one of the favorites for the British National singles championship, narrowly averted elimination today when he staged a great uphill battle to defeat Edward Andrews of New Zealand, 4-6, 13-15, 6-3, 7-5, 6-2.

Time after time the New Zealand star had Shields on the verge of defeat. In the fourth set Andrews was leading, 5-3, and was within two points of victory when the American Davis Cup player braced and ran out the set.

The match lasted for two and three-quarters hours.

By virtue of his victory, Shields joined Sidney Wood, Gregory Mangin, Ellsworth Vines and Wilmer Allison among the 16 contestants remaining in the running for the singles title.

Vines Outclasses Hopman

Vines, America's temperamental champion, defeated Harry Hopman, Australian Davis Cup star, 7-5, 6-2, 7-5, in his fourth round match. Vines so completely outclassed his opponent that the large crowd surrounding the center court showed little enthusiasm.

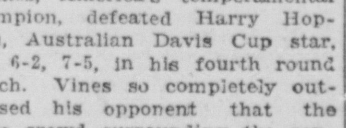

Wood beat Andre Gentien of France, 6-2, 6-3, 6-2, in the fourth round match.

John Van Ryn was the first of the six Americans contesting for the singles title to fall. He was defeated by Fred Perry, British Davis Cup star, 6-2, 6-4, 6-0. Perry's superior accuracy in placing shots earned him victory.

Gregory Mangin and Wilmer Allison advanced to the fifth round of the men's singles competition with comparative ease. Allison's beautiful placements and service superiority prevailed over the tireless energy of Ruyki Miki, Japanese, and the American won, 6-3, 6-0, 2-6, 6-1.

Cochet Conqueror Loses

Mangin's overhand drop shots and cannonball service proved too much for Edward Avory of England, 7-5, 6-1, 6-4.

Ian Collins, conqueror of Henri Cochet, was eliminated in the fourth round by Jiro Satoh, Japanese Davis Cup star, 6-4, 6-4, 6-2.

Jean Borotra of France coasted to victory over Harold Lee of Great Britain, 6-3, 7-6, 6-1.

Helen Jacobs of California and Sarah Palfrey of Boston joined Helen Wills Moody in the bracket of 16 players left in the running for the women's singles title.

Miss Jacobs defeated Mrs. D. C. Shepherd-Barron of England, 6-2, 6-2, while Miss Palfrey won from Olga Webb, also of England, by scores of 6-2, 6-3. Mrs. Moody along with Madame Rene Mathieu of France advanced to the fifth round yesterday.

Mrs. S. A. Burke became the second American eliminated in the tournament when she lost a 4-6, 6-3, 6-3 decision to Mlle. Metaxa of France in the fourth round. Mrs. L. A. Harper was eliminated yesterday.

Trojans Hail Ablowich As 440 Prospect

LOS ANGELES, June 23.—If Edgar Ablowich, sophomore quartermiler of the University of Southern California track squad, keeps on improving in his event he may prove a surprise to the many Eastern stars who are entering in the 440 in the I. C. A. A. A. A. championships July 1 and 2 at Berkeley.

Exclusive of relays and heats, Ablowich has run only five competitive races in his event but in each one he has steadily cut down his time. Starting with a 49.6-second race in the California meet April 2, he has bettered his mark every time, running the 400-meter distance last Saturday in the Southwest Olympic trials in 48 flat and nosing out Art Woessner, S. C.'s ace at this event, by an inch.

Ablowich has an unusually powerful build for a track man. He is six feet in height and weighed 185 pounds at the start of the season although he is down to 170 now. He was a hurdler in high school and was switched to the 440 this season, because Coach Dean Cromwell had plenty of good barrier men on his squad and needed more quartermilers.

Ablowich now much prefers the 440-yard distance to hurdling and believes he is better suited for it than his old event. As he is only 18 years of age, he is a splendid prospect for the Trojans for the next two years.

Reveal Players On Legion Post Ball Club

Santa Ana American Legionnaires today made public the list of "grand old men" who will represent post No. 131 against Anaheim's "G. A. R." in a "grudge" baseball game at the Bowl here tomorrow night at 8 o'clock.

The roster includes Horace Snow, George Lackaye, Bill Cole, Bill Foote, Harold Rasmussen, "Buck" Fipps, "Jug" Walters, Sid Allender, Joe Irvine, Ec ("Goose Goslin") Lacy, Bert West, Steve Duhart, George Sullivan, Harry Welch, Bert Casteix, Glen Cane, Frank Hansbarger, Archie Snodgrass and Maurice Enderle. When these veterans expire some of the post's "rookies," as yet unlisted, will be pressed into service.

Anaheim is keeping its players shrouded in mystery but promises to bring to the Bowl a lineup that'll make Santa Ana's post resign its charter.

The "game" will feature a demonstration by five crack bugle and corps drill teams. Proceeds will be used to help Santa Ana post send its squad to coast and national contests.

GARDEN PLANS NEW SHARKEY, SCHMELING GO

NEW YORK, June 23.—(UP)—Madison Square Garden is planning a third fight between Jack Sharkey and Max Schmeling to settle definitely the heated controversy over their supremacy.

James J. Johnston, director of boxing at the Garden, announced he would begin work immediately to bring the two boxers back into the bowl at Long Island City where Sharkey won the heavyweight championship from Schmeling Tuesday night.

Johnston said he hoped the match might be arranged for September, but if the new champion refuses to meet Schmeling then, he was confident they would fight it out next summer. This third match proposal seems to be the only important aftermath of the hullabulloo over the questionable decision.

Jack Sharkey is heavyweight champion of the world and will continue to be regarded so, the New York state athletic commission announced, despite charges by Schmeling's manager and criticism by the press.

Bert Stand, secretary of the commission, said no official investigation of the Long Island decision has been asked, and that none would be made.

"It's a closed case," explained Stand. "All this talk in the papers and among the fans is merely the usual bunk which follows any championship bout not settled by a clean knockout."

The commission's attitude came as a surprise to many Schmeling supporters in New York, who thought an immediate investigation would follow manager Joe Jacob's charges that Schmeling had been "robbed" of the title.

William Muldoon of the commission said he thought the bout should have been a draw, but that the decision was made honestly and it would stand. General John J. Phelan, the other member of the commission who saw the bout, said the decision was correct and the commission would back the award.

RENO TO OFFER SCHMELING $100,000 FOR BOUT

RENO, Nev., June 23.—(UP)—Leonard Sacks, business manager for Jack Dempsey, today expected to offer Max Schmeling, defeated world heavyweight champion, $100,000 to meet the winner of the Max Baer-King Levinsky heavyweight bout here July 4.

Sacks several days ago made a similar offer to Jack Sharkey, who dethroned the German heavyweight Tuesday night, but up to this morning had heard nothing from the Boston gob.

Should Schmeling accept Sack's offer, plans will be made to enlarge the stadium here to seat 40,000. Sacks would stage the bout Labor Day, he said. Dempsey, Sacks' partner in his promotional activities, would referee the bout.

Rumors that Dempsey may seek a bout with Schmeling as a climax to his recent "comeback" tour were without confirmation today. Dempsey was understood to be in Los Angeles and could not be reached.

DIEGEL, JURADO TRAIL BEHIND BRENTWOOD ACE

FRESH MEADOW COUNTRY CLUB, Flushing, N. Y., June 23.—(UP)—Olin Dutra, of California, took the lead in the National Open golf championship today, scoring a 69, one below par on his first round.

Dutra went out in 36, one over par, and was home in 33, two below. A large gallery formed behind him when word of the brilliant round he was shooting got about the course.

Dutra, who is 15 months younger than his more famous brother, Mortie Dutra, had no serious trouble on the outward nine except at the first hole where he slipped one stroke over par. He was even par at the next eight.

He got a par in starting the brilliant second round and followed with a pair of threes, the second of which was a birdie. The next three holes were also played 4-3-3 for a birdie on the 11th. The remaining holes were parred at 5-4-4.

Displaces Leo Diegel

Dutra took the play away from Leo Diegel of Mexico who had a 73 to lead the field among the early finishers.

Here were the leaders with approximately half of the first rounds complete:

Dutra, 69; Diegel, 73; Gene Sarazen, 74; Jose Jurado, 74; Walter Hagen, 75; Billy Burke, defending champion, 75.

..Diegel went out in 36, one stroke past par, and came home in 37, two over.

His unorthodox putting style served him well and his approaching, the most important part of the play on this tricky course, often left him shooting for birdies.

The early starters had a weather advantage, for a spanking west wind came up shortly before noon and seemed to be increasing. There was a brilliant sun and except for the wind, weather conditions were perfect.

Tournament Scores

Scores of today's first round of the National Open golf championship included:

Olin Dutra, Brentwood, Calif, 36-33—69.
Leo Diegel, Mexico, 36-37—73.
Gene Sarazen, Great Neck, N. Y., 37-37—74.
Jose Jurado, Argentina, 35-37—74.
Billy Burke, Greenwich, Conn., 37-38—75.
Walter Hagen, Detroit, 38-37—75.
Dave Hacney, Lowell, Mass., 38-38—76.
Joe Turnesa, Elmsford, N. Y., 40-39—79.
T. Phillip Perkins, New York, 37-39—76.
Morte Dutra, Long Beach, Cal., 40-37—77.
Fred Morrison, Pasadena, Cal., 40-37—77.
Henry Ciuci, Flushing, N. Y., 38-39—77.
Angel De La Torre, Great River, N. Y., 43-44—87.
Bobby Cruickshank, Port Richmond, N. Y., 40-38—78.
78.
Denny Shute, Hudson, O., 37-41—78.
Walter Kozak, Roslyn, 38-38—76.
John E. Lehman (A), Olympia Fields, Ill., 45-42—87.
George Von Elm, Los Angeles, 38-41—79.
Craig Wood, Deal, N. J., 40-39—79.
MacDonald Smith, Great Neck, 40-40—80.
Ed Dudley, Concordville, Pa., 41-39—80.
Johnny Farrell, Mamaroneck, N. Y., 38-42—80.
Horton Smith, Oak Park, Ill., 39-41—80.
Jock Hutchison, Golf, Ill., 43-38—81.
Leonard B. Schmutte, Lima, Ohio, 40-42—82.
Les Madison, Chandler, Ariz., 40-43—83.
Tom Miyamoto, Japan, 43-41—84.
Abe Espinosa, Chicago, 44-39—83.
Wiffy Cox, Brooklyn, N. Y., 40-40—80.
Al Espinosa, Akron, 42-43—85.
Jim Barnes, Huntington, N. Y., 40-44—84.
Joe Nichols jr., Long Beach, 42-42—84.
Ted Luther, Oakmont, Pa., 39-39—

N. C. A. A. CUTS SIZE OF OLYMPIC SQUAD

CHICAGO, June 23. — (INS)—Only part of the expenses of 26 collegiate athletes who will compete in the final Olympic trials will be paid by the National Collegiate Athletic association.

The balance will have to be defrayed by the school the athletes represent, Amos A. Stagg, football coach at the University of Chicago and chairman of the committee to select candidates, announced today.

Approximately $120 will be given to each champion and $70 to each runner-up in the intercollegiate championship meet here two weeks ago. The 26 collegiate representatives were chosen at this contest.

PILES CURABLE
WITHOUT OPERATION OR LOSS OF TIME
We treat successfully all Rectal, Prostate and Pelvic Diseases. EXAMINATION FREE. Hundreds cured in Orange county. Get well while you sleep.
I. W. BOULDIN, M. D.
New Office 802 Garfield St., Santa Ana. Phone 1292.
No stairs to climb. Close in parking

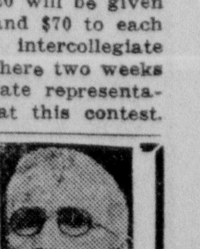

LEAP YEAR BRIDE

by Laura Lou BROOKMAN

NEA FICTION ©1932 NEA SERVICE INC.

BEGIN HERE TODAY

Cherry Dixon, 19 and pretty, tells her mother she is going to a club meeting but instead meets Dan Phillips, newspaper reporter with whom she is in love. Her wealthy parents do not know she is acquainted with Dan. Cherry goes with him to interview a bank robber's sweetheart. She blunders into underworld headquarters and a bullet strikes her arm. Dan takes her to a doctor's office and then home. He is trying to explain what has happened when Mr. Dixon appears. He is very angry and brandishes a newspaper containing Cherry's picture and an account of the shooting. Mr. Dixon orders Dan from the house.

Days pass and Sarah, Cherry's maid, discovers Dan has telephoned and been told the girl is out of town. Cherry steals out of the house, meets Dan and explains. He tells her he loves her. When Cherry arrives home her father is waiting and accuses her of having met the reporter. Cherry defies her father and he orders her to apologize or leave. She says, "I'll go!" and runs out of the house. Later that evening she finds Dan and tells him what has happened. He offers to take her to a friend's home but Cherry says, "Let's get married. Tonight!"

NOW GO ON WITH THE STORY.

CHAPTER IX

They were married a little before 10:30 that night by a justice of the peace in a dingy room of the court house. Bill Pringle, who covered court house news and a man neither Cherry nor Dan had ever seen before, were the witnesses. Dan had appealed to Pringle to help locate the clerk of courts to issue the license.

It was a ceremony entirely without sentiment or any element of the sacred. A few words mumbled in a wheezing, half-audible monotone. Cherry, rather pale, still wearing the polo coat and her small brown hat. Dan's "I do" ringing clear and loud in the stillness. Except for the small group in the clerk's office and two old men scrubbing the floor of the central corridor the court house seemed deserted.

"I-hereby-pronounce-y o u-m a n-and wife" sang out the justice.

That was all there was to it. They were married! Dan placed a folded bill in the official's hand. He drew Cherry toward him and kissed her. There was some joking that the bride scarcely heard. Then she and Dan were outside in the night.

Bill Pringle stood beside them on the steps.

"Well," he said gaily, "now for the honeymoon! You want a cab, don't you?"

He held up two fingers, whistled shrilly and a cab that had been cruising down the opposite side of the street swerved to the curb.

Dan and Cherry got into the cab. Pringle waved and disappeared down the street.

"The Bismark hotel," Dan instructed the cab driver. He said to Cherry, "It's all right, isn't it? We'll find some place you like better in a day or two."

"It's all right, Dan. Of course."

The Bismark was less than a dozen blocks away. The streets seemed singularly quiet, for it was still early. In the darkness of the cab Cherry's face was barely visible. A misty blur of whiteness. Dan's arms gathered her close.

"You darling!" he whispered.

She raised her lips for the kiss but at that moment the glaring rays of a street lamp sheathed them with yellow electricity. The cab halted for a traffic signal.

Happily the girl smiled up at him. "My—husband." She said the words as though they were a litany.

Dan's arm tightened. "You're going to be happy!" he said almost sternly. "We're going to make a go of it, Cherry. I know I don't deserve anyone half so sweet and fine as you are but I'm going to make you happy! Oh, you're so wonderful—!"

* * *

The ecstacy was interrupted abruptly as the cab jolted to a stop. Cherry, stepping to the sidewalk, could scarcely believe that she was the same girl who two hours earlier had left the hotel, frightened and miserable. She glanced at Dan and thought how handsome and dependable he looked.

And he was her husband!

"Cap" Graham was still on duty at the hotel desk and Dan led Cherry forward.

"I'd like to introduce an old friend," he said. "This is Mr. Graham. Generally known as 'Cap.' Cap—I want you to know my wife."

"What? Say—I'm glad to meet you, Ma'am. But this is a surprise! Why—why, for mercy sake! Ain't you the one who was here a while ago? I mean—say—!"

Phillips grinned. "Take it easy, Cap. And aren't you going to congratulate me. You're the first one to hear the news."

"You mean you've just been married? Well, say—! Is it really true?"

"Certainly it's true."

"Well, I declare. She's a pretty one, she is, though. And you've picked a good husband, too, Ma'am." the old man assured Cherry. "One of the finest. I want to congratulate both of you. Yes, sir. Indeed I do!"

The outer door opened and Dan turned. At his half-smothered exclamation Cherry whirled about.

A dozen men and women, laughing and calling out gaily, crowded into the hotel. They swarmed about the hotel. They swarmed about Dan and Cherry. Bill Pringle appeared to be in the lead.

"Here they are!" the court house reporter cried. "Here's the bride and bridegroom. Look at 'em blushing, folks! Whose going to be first to kiss the bride?"

Dan stepped out, smiling.

"Just a minute," he protested. "Say, what is this anyhow?"

"We've come to help you celebrate," put in a small girl wearing a green hat. "We're all going out to Casey's and we're going to take you with us. For goodness sake, Dan, introduce us, can't you?"

Phillips turned to Cherry. "Halfwits," he said, grinning, "but they're halmless. My confreres of the well-known News."

"Well, gang," he faced the newcomers, "this is certainly a surprise—"

"How about the surprise you pulled?" a bass voice called out. Others chorused, "Speech! Speech!"

"Nobody wants speeches," the girl in the green hat protested, "This is supposed to be a party—"

* * *

Dan raised a hand. "Ladies and gentlemen," he began, "allow me to present the one and only Mrs. Daniel Phillips, who has so graciously consented to bear the name and share the ancestral fortune of the house of Phillips—$9.15!" He pulled out a trouser pocket, turning it inside. "Give 'em a bow, Cherry. That's the girl!"

There were cheers and applause. In a few moments all of them were outside. Cherry found herself wedged into the rear seat of an automobile intended for five passengers and carrying eight. Dan was beside her and on the other side the girl in the green hat whose name was Dixie Shannon. The name sounded familiar and Cherry was sure she had seen it somewhere. She learned almost immediately that Dixie wrote motion picture reviews for the News.

Dixie was a friendly soul. "See a picture with me some time," she invited. "Any day you want. I'm always at the office around 10 o'clock. You can call me there."

Cherry, a trifle bewildered, agreed. All of these strangers who laughed and joked and said such odd things were Dan's friends. She was sure they were trying to be cordial but she felt timid. Some of the things they said she scarcely understood. When Dan joined in the joking it made him seem almost a stranger, too.

A half hour's ride brought them to a large apartment house. The Caseys lived on the second floor. By elevator and staircase the crowd of 14 arrived at the dor almost at the same time.

Casey, so Dan informed Cherry, was telegraph editor of the News. A minute later she was being introduced to Mr. Casey himself.

She liked him instantly for his gray hair and crinkly blue eyes and the way that he smiled at her. She liked Mrs. Casey, too, when she appeared a moment later. Mrs. Casey was plump and very pretty. Apparently impromptu parties at the Caseys were no novelty.

"Trying to steal a march on us, were you?" Casey demanded of Dan. "Well, we couldn't let you get away with it. Lucky devil you are though. Going to let me kiss the bride?"

He did and somehow Cherry didn't mind.

An angular youth in a dark suit had seated himself at a piano. Now he was crashing out the opening chords of the Lohengrin march.

Cherry looked about for Dan and could not find him. Bill Pringle came up, grinning. "Well," he asked, "did we surprise you?"

"Oh, you certainly did! I've never been more surprised in my life. I don't see how you managed it."

"Easy," Bill told her. "As soon as I got hold of Fredericks (the clerk who had issued the license), I telephoned Shannon and Casey. They got the rest together and met at the office. When I knew you'd gone back to the Bismark I gave them a call. Presto—that's all there was to it!"

* * *

The young man at the piano had been persuaded to abandon Lohengrin to provide accompaniment for a quartette. The singers' voices had more to recommend them in the way of volume than in tone. The quartette attempted "Oh, Promise Me," but gave it up abruptly for "Call Me Sweetheart." They liked this so well that they sang it twice.

There were four young women in the crowd besides Dixie Shannon. Two were the wives of reporters. A slim girl with red hair cut short and wearing a tailored tweed suit was introduced as Doris Ware. Someone told Cherry that Doris covered news assignments on an equal footing with the men and was considered one of the best feature writers in Wellington. Cherry was not sure she liked her. She thought Miss Ware rather reserved.

The fourth girl was Connie Randolph from the society department, a tall, slender brunet whose black satin frock outlined her figure frankly. She had barely shaken hands with Cherry and then drifted away.

Suddenly Cherry saw that rugs had been pulled back in the next room and that couples were dancing. She looked about again, rather anxiously, for Dan.

There he was sitting in the far corner beside Connie, Randolph. They seemed to be in earnest conversation.

Dixie Shannon's gaze followed Cherry's. "Don't mind Connie," Dixie said in an undertone. "She's the office vamp but nobody takes her seriously. Connie was missing when they passed out the brains—and she's been missing ever since!"

Louder she said, "Bill, will you tell Dan we want him over here. Tell him to make it pronto." The words were casual but Cherry thought that beneath this assumed air Dixie was displeased.

Casey appeared bearing a tray with glasses and a plate of sandwiches. There was an instant chorus of applause. Bill Pringle complied with Dixie's instructions and a moment later Dan reached Cherry's side.

"Getting acquainted?" he asked, smiling. "They're a great bunch, Cherry. You'll be crazy about them all. Would it be too much of a favor to ask my wife if she'd have the next dance with me?"

Cherry flushed with pleasure as she arose. An orchestra half way across the continent was playing a melodic German waltz. The notes floated out sweet and clear from the radio. Dan and Cherry had never danced together before but their steps matched perfectly.

Dan whispered, "The next time we pass that door slip through it. We're going to make a getaway. Mrs. Casey will help us."

Five minutes later they were hurrying down a rear stairway. Another five minutes and Dan was helping Cherry into a taxicab.

As the cab rolled along through the darkness Cherry thought, "This can't really be me! I can't believe so much could happen in 24 hours."

Fortunate for her that she could not foresee the next 24 hours.

(To Be Continued)

Girls' Camp Is Opened at Beach

SAN CtLEMENTE, June 23.—Los Arboles, a camp for girls, will be opened in San Clemente July 1 by Mrs. Addison Ritchey, head of the Glendale College Preparatory school. The summer school here, the second vacation session in the Spanish village, will be for six and eight weeks.

Open a Full Term

Mrs. Ritchey plans to open a full term school here September 25. She is negotiating for a large residence in the Spanish village in which to establish the school.

Local Talent To Star at Show to Aid Unemployed

Additional attractive entertainment features which will be presented in conjunction with the marionette show to be given as a benefit by the Unemployed Association of Santa Ana at the Ebell clubhouse auditorium Friday at 2:30 and 7:30 p. m., were announced today.

Katherine Hambright, dainty song and dance artist, formerly of Kansas City who now resides here, will offer specialty numbers through arrangements made with the Metro Studios of Dancing and Dramatic Arts.

Darlene White, also of Santa Ana, and Nancy Nichols of Garden Grove, talented pupils of the Metro Studios, will entertain with several humorous skits.

Louise Goble, Lrole Nuel and Jean McKamy, popular and versatile Putnam dancers, will contribute new and varied numbers. All three of the artists are well known in Santa Ana.

The featured entertainment will be the presentation of Toto's Merry Marionettes of Pasadena.

HERE ARE THE FACTS

—A STATEMENT BY THE GILLETTE SAFETY RAZOR COMPANY

In its recent confession the Gillette Safety Razor Company told you that, under the stress of introducing a new razor and blade, uniformity had suffered; and told you how our efforts to correct the trouble had resulted in the development of a far superior product.

Several readers have asked us how we can make the bold, positive statement that today's Gillette blades are the **sharpest, smoothest-shaving blades we have ever produced.** This is a fair question, and here is our reply: A marvelous new testing machine, recently developed, scientifically proves that these blades have never before been approached in keenness.

We cannot discuss the nature or details of this machine because it is being patented. But we can tell you that it measures microscopic dimensions with unfailing accuracy — revealing with mathematic exactness, actual degrees of razor-blade sharpness. So when we state that today's Gillette blades are the sharpest we have ever made we are basing our assertion upon fact. We know we are right and can prove it.

Further than this—everyone knows that a razor blade must be able to bend without cracking when tightened in the holder. This requires steel of a certain temper not suitable for a keen cutting edge. The problem is to permit flexing and yet have a hard edge that can be ground and stropped for proper shaving performance. Gillette has achieved the solution of this problem in the manufacture of its slotted blades.* These blades are made by a special tempering process that makes the edges exceptionally hard, while the center, of a different temper, flexes easily.

We urge you to try today's Gillette blades—the regular blade in the familiar green package or the BLUE SUPER-BLADE in its blue package, Cellophane wrapped. Do so without risking a cent. If you don't agree they are the sharpest, smoothest-shaving blades you have ever used, return the package and your dealer will refund your money.

The Gillette Blue Super-Blade

The $2 Kroman De Luxe blade has been withdrawn from production. We offer the Blue Super-Blade as its successor. This sensational blade is far superior to the Kroman and costs considerably less. You pay only a few cents more than for the regular blade and get unmatched shaving comfort. **Its extraordinary shaving performance will convince you that the Blue Blade is the sharpest ever produced.** A blue color has been applied to the blade for easy identification. It is contained in a blue package, Cellophane wrapped.

GILLETTE SAFETY RAZOR CO.

BOSTON, MASSACHUSETTS

*Patent No. 1,850,902 issued March 22, 1932

TAX FREE! TUBE FREE!

While They Last

GOODRICH TIRES

Our Stock Purchased Prior to Tax Will be Sold at PRE-TAX Prices

When these Tires are Gone, Prices Will Go Up

Hurry! Hurry! Hurry!

While We Have Your Size

BUY TODAY!

OVER half the cars on the road today are equipped with unsafe tires . . . tires that invite disaster . . . To help clear the highways of this menace to life and limb we are shooting the works . . . Motoring costs are slashed in this sensational Safety Sale of Goodrich Cavalier Tires . . . During this sale we will give a Goodrich Inner Tube FREE with every Goodrich Cavalier Tire purchased at these record 1932 prices.

Size	Make of Car	Price Each	Price Each In Pairs
4.40-21	Chevrolet—Ford	$4.79	$4.65
4.50-20	Chevrolet	5.35	5.19
4.50-21	Ford	5.43	5.27
4.75-19	Chevrolet—Whippet Ford—Plymouth	6.33	6.16
4.75-20	Erskine Plymouth	6.43	6.24
5.00-19	Essex—Willys-Knight Chandler—Roosevelt Pontiac—DeSoto Nash—Dodge	6.65	6.45
5.00-20	Nash Essex	6.75	6.55
5.00-21	Nash—Essex Oldsmobile	6.98	6.77
5.25-18	Chevrolet—Buick M. Plymouth—Ford Oldsmobile—Chrysler	7.53	7.30
5.25-21	Buick—Studebaker	8.15	7.91
5.50-19	Buick—Oakland Studebaker Nash—Marmon	8.48	8.23
30x5	HEAVY	15.45	14.98
32x6	DUTY	26.50	25.50
6.00-20	CAVALIERS	14.50	14.07
7.50-20	FOR	26.45	25.80
8.25-20	TRUCKS	37.25	36.30

Goodrich Silvertown Inc.

First and Broadway Santa Ana Phone 3400

SEE ANY OF THE FOLLOWING DEALERS:

FRED H. HOBBS 315 West Chapman Orange, Ph. 44	CLIFF'S Service Station 1st and Bristol Santa Ana Phone 3194	ART KITTLESON 817 E. 4th St. Santa Ana Phone 1145	H. D. CARSON 3rd and B Sts. Tustin Ph. 3102

MIDWAY CITY

MIDWAY CITY, June 23.— Mrs. Mabel Lee Galloway, daughter of the Rev. and Mrs. John J. Woodson, and her son and daughter, Normand and Patsy Ruth, of Colton, are visiting in the Woodson home. Mr. Galloway motored here with his family for a day.

Miss Isabelle Esser was at home one day this week from the Orange County hospital, where she is in training.

Mr. and Mrs. W. C. Wilson were Monday evening guests of Mrs. Geo. L. Wright in Santa Ana and spent another evening in the Crosby home in that city.

Thomas W. Leake, who recently suffered injury to one eye when hot lead flew into it while he was at work on the Walter Hill ranch, is convalescing satisfactorily from the effects.

The condition of C. A. Haylor, whose serious illness has extended over a period of many months, remains practically the same. A nephew of Mr. Huyler visited him from Long Beach one day this week.

Miss Mary Elizabeth Christopher, daughter of Mrs. Althea Ryckman, entertained at a luncheon at the home of her mother Thursday, her guests being a former U. C. L. A. classmate, Miss Jeanne Hall, her sister, Miss Evelyn Hall, and parents, Mr. and Mrs. Hall. The family is of Hollywood.

Mr. and Mrs. George Luff were Long Beach visitors Tuesday.

Mr. and Mrs. Armand Heil spent Wednesday evening at Tustin as guests of Mr. Heil's brother-in-law and sister, Mr. and Mrs. Charles Sauers.

Mrs. Armand Heil, who is president o fthe Huntington Beach Union High School Parent-Teacher association, is holding her first executive board meeting at her home in Midway City next Tuesday afternoon at 2 o'clock. Committee heads will be appointed at that time.

Mr. and Mrs. C. C. Fulton entertained as their guests for several days Mrs. Fulton's father, Dr. J. R. King, of Riverside, and a niece, Errolyn King of the same city. Errolyn's father, Dr. E. R. King, motored here for her at the close of her visit.

Mrs. Ross Saylor has returned from Ontario, where she spent three days visiting.

The most valuable flower seed is that of the double petunia, which costs about $1500 a pound.

You're Invited - Your Friends are Invited Everyone's Invited

A. A. MASCHKE
Riverside—We're all ready to receive you, and we'll appreciate your visit.

H. SANFORD
Orange County—Los Angeles prices all over Orange County . . . you're all invited.

L. R. DODGE
Glendale—Well-filled stores and a long list of lower prices for your consideration, folks. Bring your shopping bags.

A. CARMICHAEL
Pico - Western — This week we should like to call your special attention to our improved fruit and vegetable stands.

M. W. BALL
Westlake — We're just breezing along in the lead — step in any time!

F. F. STRASSER
Southwest Los Angeles — We're looking up and thinking up, and sales are going up—we'll thank you to come along with us this week.

J. W. ALLEN
Beverly Hills—Step in during the week-end—bring your friends and your neighbors.

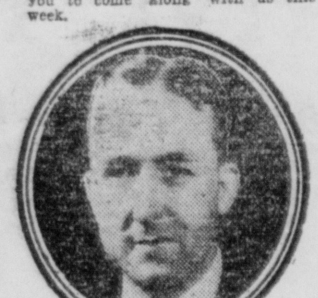

J. K. JONES
Pasadena — We're extending every effort to make your shopping this week an exceptional pleasure.

W. F. GERMAIN
Highland Park—We want you to know that we shall be very pleased to attend to your food needs.

H. G. MALTBY
Maywood-Downey—A greater company with a greater purpose in public service, invites your patronage this week.

H. C. GURTNER
Southeast Los Angeles — May we expect you this week?—we shall certainly appreciate your attending this sale.

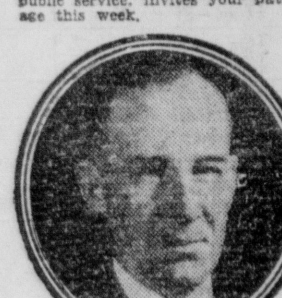

E. S. RANDALL
San Pedro — If you are seashore-bound for your vacation, we'll be ready with your food requirements.

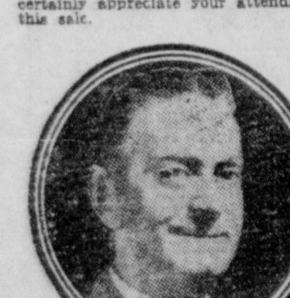

L. E. WARTHEN
Sunset-Vermont—From sun-up to sun-down you'll find my boys in the Sunset District awake to their responsibility to you.

R. ROHRSCHEIB
Lancaster-Bishop — From high in the hills we send you a friendly greeting—"We are with you, Los Angeles!"

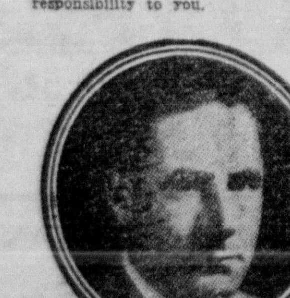

G. N. CULVER
Pasadena—All over the city, every store is ready to serve you efficiently and promptly.

W. S. SHOPSHIRE
Riverside—Just find your nearest store, folks — you'll be surprised with the values.

SUPERVISORS' INVITATIONAL SALE

Cordially, Safeway and Piggly Wiggly Supervisors and 1200 Store and Meat Market Managers invite you to attend this Supervisors' invitational Sale. Bring your shopping bags, grab a basket. Bring your car or come with your neighbor—take a street car or hire a taxi—but come to this sale! Specials Here—Specials There. Specials by the carload for your selection.

TUNA Chicken of the Sea. No. ½ can. 2 for	29c
MISSION TUNA No. ½ can. 2 cans for	25c
SARDINES North Star No. ¼s. 2 cans for	13c
SARDINES Tiny Tot Cross Pack. No. ¼s. 2 cans for	23c
TOMATO, MUSTARD SARDINES Van Camp's Ovals. 3 cans	23c
WONDER PICKLES Nally's, 15-oz. can	17c
DILL PICKLES Nally's, 15-oz. can	17c
PICKLES Bread and Butter—Best Foods, 15-oz. jar	15c
MUSTARD Best Foods Horseradish, 9-oz. jar	9c
SOY SAUCE Mandarin, 5-oz. bottle	19c
CHOP SUEY Mandarin, 19-oz. can 39c—10½-oz.	19c
CRACKELS Quaker, 10-oz. package	9c
COFFEE Dependable, lb. can	29c
CANDY BARS G. F. P., 3 bars	5c
CANDIES Cello-Fan, per pkg.	10c

PURE CANE SUGAR 10 Lb. Bag **33c**
The sugar special of the season, and you are cordially invited to make this purchase in your nearest Safeway or Piggly Wiggly Store. 10-lb. limit. Cloth Bag. This price in the face of two recent market advances in the price of sugar.

CAMPBELL'S BEANS Limit 6 16-oz. Can **4c**
Think of it—a full, regular, 16-ounce tin of this famous nationally advertised brand at this ridiculous, low price. Excellent for the picnic lunch.

AIRWAY COFFEE 3 lbs. 49c Per Lb. **17c**
For a real summertime drink try Airway coffee—iced. Airway is pure Santos, making a delicious, invigorating, and refreshing iced coffee.

KELLOGG'S BISCUIT 2 Pkgs. for **15c**
A splendid, whole-wheat cereal, selling at a greatly reduced price this week-end at Safeway and Piggly Wiggly Stores. Fifteen biscuits in each box.

SUNSWEET PRUNES Medium 2-lb. Box **10c**
Not many months ago you were asked to pay more than double this special price for two pounds of high-grade Sunsweet Prunes. Medium size prunes.

IVORY BAR SOAP Medium, 6-oz. Limit 3 bars **4c**
Every household has need for Ivory. As a week-end special we are asking less for the famous Ivory than you often pay for unknown brands.

LIBBY'S ASPARAGUS 2 Pic. Tins **25c**
The small green tips in the picnic size—just the thing for the asparagus salad, and one of the finest values packed in tin.

CREAMERY BUTTER . . . lb. 20c
Only the highest quality cream is selected for churning by the makers of La France and Sunset Gold butter. Brands you can always depend upon.

LARGE FRESH EGGS U. S. Extras Per Doz. **18c**
Fresh eggs bought from local ranchers. daily. Limit: 1 dozen.

YOLO SWEET PICKLES Qt. Jar **25c**
It has been a long time since any grocery organization has been able to offer a full-quart jar of first-class sweet pickles for the unusual price of 25 cents.

WHITE KING SOAP Large Pkg. **33c**
This week at Safeway and Piggly Wiggly stores you can receive one bar of Mission Bell toilet soap free with the purchase of large White King at 33 cents.

PALEFACE GINGER ALE Dozen 12-oz. **79c**
Twelve bottles of ginger ale at a price of less than 7 cents per bottle certainly justifies your purchase of a dozen. Plus two cents deposit on each bottle.

JELL-WELL Gelatine Dessert 3 Pkgs. for **20c**
When you purchase three packages of Jell Well at your Safeway or Piggly Wiggly Store this week end, the manager will give you a package of Jiffy-Lou free.

FEATURE BREAD 16-oz. Loaf **6c** Lge. Loaf 24-ounce **8c**
Here's real economy! Fifty per cent more bread without increasing your food cost. Feature, the large, 24-oz. oven-fresh loaf of unsliced bread, white or wheat.

LUCERNE ICE CREAM Pint Brick **15c**
From the standpoint of cost, and quality, too, it is very difficult to prepare a dessert more acceptable than a pint of Lucerne Ice Cream at 15 cents.

SHOULDER BEEF ROAST lb. 12c
Juicy beef roast cut from shoulders of genuine baby beef. Tender firm meat. For oven or pan roasts. At Safeway and Piggly Wiggly meat markets.

PLATE BEEF lb. 5c
Plate boiling beef at 5 cents a pound, root vegetables, potatoes, onions, make a wonderful dinner.

LAMB ROAST lb. 11c
Tender shoulder roasts cut from baby spring lamb. Excellent when served with new peas or seasonable vegetables.

COLORED HENS lb. 25c
Fancy, dry-picked hens. These are colored, not white hens. Especially nice for fricassee. Tasty and very tender.

BARRACUDA lb. 12c
Fancy quality, fresh caught barracuda. Sliced or in the piece—cut to your order.

CHEESE lb. 15c
Knudsen's Velvet creamed cottage Cheese—Just the thing for lunch these warm days.

CHOPPED BEEF lb. 13c
Tender, lean meat, selected and chopped by your Safeway or Piggly Wiggly market man. For meat loaf or patties.

LAMB BREAST lb. 5c
Lamb breast at 5 cents a pound and seasonal vegetables combine to give you an appetizing lamb stew at a very low price.

HALIBUT lb. 15c
Halibut caught in northern waters. At Safeway or Piggly Wiggly. Sliced or piece.

Ask your Safeway or Piggly Wiggly market man to show you his line of summer specialties. He carries a full selection of cheeses, luncheon meats, salads, relishes and pickles.

FRUITS AND VEGETABLES
Both quantity and quality, and the prices very attractive at all Safeway and Piggly Wiggly stands. Tomatoes, ripe apricots, avocados, watermelons, black figs and the very finest Imperial Valley cantaloupes are all in season, and we invite you to step in for your requirements. We have ice-cold watermelon, cooled under machine-refrigeration. All melons guaranteed.

Ask your Safeway or Piggly Wiggly market man to show you his line of summer specialties. He carries a full selection of cheeses, luncheon meats, salads, relishes and pickles.

These prices effective Thursday, Friday, Saturday, June 23, 24, 25, in all stores within 75 miles of Los Angeles, beyond which point freight charges will be added.

IMPORTANT NOTICE
This Merchandise At These Prices Available At All
PIGGLY WIGGLY and SAFEWAY STORES
DISTRIBUTION WITHOUT WASTE

Safeway operates Piggly Wiggly in Los Angeles, Orange, Kern, San Bernardino and Riverside counties, except Needles and Avalon. We reserve the right to limit quantities.

SUPERVISORS' INVITATIONAL SALE

This is a food selling event you cannot afford to miss. Sponsored and conducted by our Field Supervisors, this great sale will set a record for our combined operations to date. Again we extend a far-flung invitation to the housewives of Southern California to participate in the savings offered at Safeway and Piggly Wiggly stores this week-end. Come early!

PEETS SOAP 23-oz. package	17c
TOILET SOAP Camay, 4 bars	23c
MARSHMALLOWS Fluff-I-Est 5½ oz. pkg.	5c
LESLIE'S SALT 2-lb. package	7c
HAND SOAP Lifebuoy, 3 bars	19c
RINSO 22½-oz. package	21c
OVALTINE 6-oz. can	39c
SANKA 1-lb. can	49c
KAFFEE HAG 1-lb. can	49c
WAX PAPER Cutrite, 40-ft. roll	8c
COOKIES Golden Bear, 1-lb. can	37c
APRICOTS Masterpiece, No. 2½ can	15c
ARGO PEAS No. 2 Can	10c
GINGER SNAPS N. B. C., lb.	17c
HONEY Delgado, 14-oz. jar	17c
PAROWAX Pound package	7c

F. D. BELL
Pomona—Our stores are all dressed for this event—come along Saturday.

A. D. HOFFMAN
Long Beach—To all our regular customers and visiting vacationists we extend a cordial invitation.

E. L. WRIGHT
Hollywood—In a friendly, courteous manner we want to prove our appreciation for your valued business.

G. S. HALLER
Alhambra — Come in this week, folks—it will pay you to visit our stores.

R. L. ACTKINSON
Santa Monica—We're shooting worthy service to you—we await your coming.

R. SCOTT
Glendale — The Safeway - Piggly Wiggly family invites Southern California housewives to attend this special event and save money.

P. R. MAHAN
Bay Cities — Find your nearest store—come early—stay as long as you please.

JAS. PRINGLE
San Fernando — Valley folks will be talking about this big sale for months—come early.

H. J. ROMAIN
Jefferson-Adams — My store managers will all be happy to see you this week. Come early.

H. A. LANE
Hollywood—We are making business better in Hollywood this week—visit your nearest store.

C. H. SANDBERG
South Los Angeles — We're in the business of making business better—my boys will be glad to see you this week!

K. E. MEIGS
Hollywood — Among the stars our sales are going sky-high this week—won't you join us?

D. E. McGAVOCK
Expansion—Every remodeled store is in tip-top shape, ready to supply your needs this week.

E. A. B. SMITH
Long Beach—Many specials—many seasonable items—together with a courteous and dependable service in every store.

V. A. PETERSON
Expansion — The Safeway-Piggly Wiggly combination has created an improved service. May we expect you this week?

Buy your Official Olympic Emblem at Safeway and Piggly Wiggly Stores official distributors. Price 50c

—BOOST THE GAMES—
This exclusive and official Olympic Pin is sold in our stores to defray costs of bringing the American team to the Olympic Games.

CITY AND COUNTY

Santa Ana Register — People's Paper for All Orange County — Daily Evening

CLASSIFIED ADVERTISING

SECTION TWO — SANTA ANA, CALIFORNIA, THURSDAY, JUNE 23, 1932 — PAGES ELEVEN TO EIGHTEEN

Victim Of Parade Prank Sues Nearly All Anaheim

SCORES BECOME DEFENDANTS IN SHEWBERT CASE

Accusing trustees of the City of Anaheim and officers and directors of the Anaheim Chamber of Commerce with negligence in the selection of riders and their supervision during a parade in that city, Mrs. Jennie Shewbert and her husband John Shewbert, yesterday, filed suit in superior court demanding $12,700 for injuries to Mrs. Shewbert on October 30, 1931.

Defendants named in the suit were the City of Anaheim; L. E. Miller, Fred Koesel, M. W. Martinet jr., Leo J. Sheridan and Jacob Lakeman as individuals and trustees of the city; the Anaheim Chamber of Commerce, Charles Pearson, H. A. Hawley, George W. Reid, H. E. W. Barnes, William Dolan, Augusta Eltiste, eLonard Evans, E. C. Kendrick, Lotus H. Loudon, Harry Pearson, Fred Robins, Paul Tedrick, Don Winans, F. A. Youngbluth and two unnamed parties as individuals and officers and directors of the chamber of commerce, E. D. Griggs and others.

The action is the aftermath of the Hallowe'en celebration held in the Mother Colony last October 30 and sponsored by the city and Chamber of Commerce. This celebration featured a big street parade of which, according to the complaint, was a troop of horseback riders attired as cowboys.

The complaint charges that Griggs, one of the defendants, was one of the cowboys and was allowed to particiapte in the parade and carry a lasso in spite of the fact that he was intoxicated. The complaint charges that city and chamber of commerce officials should have known of the rider's condition.

Mrs. Shewbert charges that when Griggs passed the point, on North Los Angeles street, near Center, where she was standing, he threw his lasso into the crowd and caught her. He rode on dragging her through the gutter.

Shouts of spectators and cries of the woman, according to the complaint, failed to stop him and secure her release. She was dragged along until she collided with the rear of a truck, the rope slipped about her hips throwing her to the ground.

When she fell, the complaint charges, Mrs. Shewbert's head struck the pavement rendering her unconscious. She listed her injuries as a concussion of the brain, serious bruises and lacerations about the body and a complete nervous breakdown due to her experience, all of which has permanently impaired her health.

Mrs. Shewbert is demanding $7500 actual damages and $200 special and her husband is suing for $5000 for loss of his wife's society and health.

112 Alpha Beta Store Workers Banquet Here

One hundred and twelve members of the Alpha Beta Food Markets organization from stores in Orange, Riverside and Los Angeles counties attended the first of a series of Alpha Beta Managers' Banquets at Ketner's cafe here Tuesday night.

All directors of the corporation and members of the general staff were present. Harold G. Holman, of the general office, presided as toastmaster.

Addresses were given by Hugh A. Gerrard, general manager and grocery supervisor, who chose for his subject the Grocers' Convention at St. Louis; Ellis C. Diehl, auditor with R. C. Crenshaw and company; A. W. Gerrard, bakery supervisor; R. A. McCarthy, meat supervisor, and Claude W. Edwards, vegetable supervisor. Alice Baker of the general office entertained with two piano solos.

DENTISTRY
with a reputation
now at the lowest prices in history

MINIMUM PRICES

Plates	$7
Fillings	$1
Crowns	$5
Bridgework	$5
Refitting Plates	$4
Plate Repairs	50c

No Charge for Examination
DR. BLYTHE
X-Ray Dentist
114½ East Fourth Street
Over Sontag's Cut Rate Drug Store.
Evenings: Mondays, Wednesdays, Fridays. Phone 2381

WILL GIVE SACRED CONCERT

The King's Heralders, one of Glendale's most prominent musical organizations now touring the Southland, will present a concert of sacred music at the Christian Missionary Alliance church here tomorrow evening. The concert will start at 7:30 and an invitation is extended to the public. A free-will silver offering will be taken.

Members of the quartet are: J. C. Wiebe, bass; C. W. Smart, baritone; H. A. Van Loon, second tenor, and Lee Kliewer, first tenor.

SANTA ANANS WANDER 4300 MILES NORTHWARD, NEARLY TO ALASKA, ON 18-DAY VACATION

A casually planned motor venture into northern California, Oregon and Washington, outlined three weeks ago by Charles L. Pritchard and LeRoy Hall of the First National bank trust department, developed into a 4300-mile jaunt which lured the vacationists within 200 miles of the Alaskan border, Santa Anans learned with surprise today when the travelers returned after an 18-day absence.

Glowing accounts of sights and experiences enjoyed in the north are being related by the two travelers, who tell enthusiastic stories of their visits to Carson City, where inmates of the Nevada State prison are digging prehistoric remains from caves 200 feet below ground; to Virginia City, Nev., once the size of Santa Ana and now a ghost city of 300, whose mines produced an output of $400,000,000 and, in 1860, financed the federal government; to the geyser in Lassen Volcanic National park; to Crater lake, Rainier National park, the Canadian Rockies, and to countless cities and resorts in that locality.

Several Santa Anans were encountered en route, among these being Mr. and Mrs. N. A. Beals, who are spending the summer at their cottage at Fallen Leaf lake, near Tahoe; and Mr. and Mrs. Clifford Marston (Ruth Finley) with whom Pritchard and Hall sat on the rim of Crater lake on a snow crust 21 feet deep. The Marstons were en route to Spokane, Wash., on a two weeks' trip.

Tempests Are Encountered

Rains, snowstorms and blizzards were encountered frequently, the most severe of these being met on the Donner pass. Heavy snows, in many cases of such strength as to insure closed resorts for the remainder of the year, were apparently responsible for rampant vegetation. Wildflowers of every variety were abundantly evident, while fruits of all kinds were plenteous and reasonable, according to the tourists. Business conditions in the north were remarked for their apparent solidity, both men reporting little talk of depression and general evidence of stability in Washington and Canada, and, particularly, in Seattle.

The Santa Anans traveled north gypsy fashion, using sleeping sacks, purchasing chicken dinners at farm houses, and doing considerable hiking. An estimated 100 miles were covered on foot. One such trek took them three miles over 30 feet of snow from Hawley geyser, in Rainier National park, across the mountain into Paradise valley, described as spectacularly scenic with its circling mountains.

Motoring via Lake Tahoe, Pritchard and Hall stopped first in Carson City, Nev., where they viewed footsteps and skeletons of men and animals estimated to have lived two million years before. The largest skeletons ever found in America have been discovered here, they were informed. At Virginia City they inspected the old plank walk, the theaters, banks, hotels and fraternal halls used by miners before the town was evacuated.

Visit Old Forts

Reaching Lassen Volcanic National park, they made their way in a snowstorm as far as the geyser, whose green circle was described as the only blotch of color in a landscape of snow. After leaving Crater lake, their next destination, the motorists followed the Columbia river highway up to Rainier National park, going thence up the Fraser river into Canada and along the narrow old Carboone trail followed by gold hunters of the last century in a futile effort to reach Alaska. Holding this trail, they passed several old forts, among them one built in 1848, until the same chasm that had halted the miners made further advance impossible.

Crossing the Columbia river, the Santa Anans headed back via Vancouver, B. C., making a seven-hour boat trip from the latter city to Vancouver Island in Puget Sound, a voyage cited for its beauty. Here the trout fishing, as in the Fraser river, proved excellent. A ferry carried the men from Victoria, B. C., to Port Angeles, Wash., and subsequent ferries bore them across various rivers en route down the coast on a road which frequently wound as high as 1500 to 2000 feet above the sea.

Motoring on down the coast the Santa Anans traversed the length of California by the sea route, passing through the Redwood Forests and various park reservations en route home.

BIG CROWD IS EXPECTED FOR BENEFIT SHOW

Reports from the Unemployed Association of Santa Ana indicate a widespread interest in the performance to be given by Toto's Merry Marionettes tomorrow afternoon and evening at the Ebell clubhouse auditorium for the benefit of welfare work.

The performances, which will feature a marionette review in four scenes and a three-act travelogue with "Peggy in Holland," has been presented to capacity audiences in Southern California, delighting both adults and children. P.-T. A. councils and principals of schools in Hollywood, Beverly Hills and Los Angeles have recommended the entertainment for the entire family.

The Unemployed Association is requesting the cooperation of all citizens when its representatives call upon them to purchase tickets for the benefit. This is one of the means citizens have to help feed and take care of the hungry and needy in the city. It may not be generally known how extensive the work is which is being carried on by the organization, but according to officials the group is caring for more than 600 families and were it not for the aid afforded them by the association much suffering would be experienced.

Officials called attention to the fact that it must not be forgotten that purchasers of tickets will get in entertainment value far more than their money's worth, and in addition will be contributing to the alleviation of suffering in the city.

In addition to a group of featured dancers and singers that will augment the program and which were announced yesterday, both the Sunshine Girls, a group of popular musicians, and the Kactus Kid, popular young yodler, will also perform, it was announced today.

Performances will be given at 2:30 and 7:30 p. m. tomorrow.

CHURCH GROUP MEETS

BREA, June 23.—The Woman's Missionary society of the Brea Congregational church met Wednesday afternoon with the president, Mrs. R. W. Spensley, to pack two missionary boxes to be sent one to Straight college, New Orleans, and one to Santee Normal school, Santee, Neb.

The hostess, assisted by Mrs. O. S. Close, placed tables on the lawn, where tea and cake were served.

Here's Chance To Show Nose for News

Here's a chance for ambitious writers to kill two birds with one stone—see their stuff in print and earn a pass to the Fox Broadway theater.

To each person who contributes an item of news considered worthy of publication by news editors of The Register, between now and June 29, Manager Lew Newcomb will present a ticket to "Merrily We Go To Hell," a picture opening at the Broadway Sunday.

This is a story of a newspaper reporter, featuring Sylvia Sidney and Fredric March.

COSTS COUNTY $54,000 TO DO 1931 VOTING

It cost Orange county citizens $54,000 to have a voice in their government in 1931, according to announcement by State Controller Ray L. Riley at Sacramento today. This was the county's election bill last year. In the entire state the cost of holding public elections totaled $2,431,796, as compared to $387,645 the previous year and $1,687,266 in 1929.

While the cost of elections will vary with election years, records show the tendency to be steadily higher even in years of comparatively equal political activity, Riley points out.

He also predicted that the county election bill this year will be considerably higher than in 1931 because it includes the election of many legislators and national officials as well as special elections.

The fact that, in nearly every instance, there are numerous candidates for every open position, will increase the cost of the elections through the necessity of "bigger and better" ballots. In view of the already keen agitation for tax reforms and necessary constitutional changes it is anticipated the next general state election will be one of the most expensive ever held in California, with the possibility that the record of 26 propositions on the last general ballot will even be broken, political observers declare.

In the cost of elections last year Los Angeles county led the state with a bill amounting to $958,658.99.

Alpine county was on the other end of the list as revealed by the controller's summary, with election costs amounting only to $639.72.

MOVE TO L. A.

BUENA PARK, June 23.—Mr. and Mrs. Arthur Corey and family have moved to Los Angeles, where they will make their home for the next two months in order to be closer to U. S. C. where Corey is attending the summer school to complete his course for a doctor's degree.

The iron ore fields of Lapland, which lie entirely north of the Arctic Circle, are among the most valuable in the world, as the ore averages 58 to 70 per cent of iron.

STATE HOT ON TRAIL OF ALL USURY EVILS

The division of corporations has found it necessary to divide California into districts in order to halt usurious practices by unlicensed personal property brokers, according to an announcement made today by Edwin M. Daugherty, commissioner of corporations. He added that field men are already working in various districts under instructions to ferret out, if necessary, all unlicensed brokers.

The supreme court recently upheld the authority of the commissioner to supervise the business of personal property brokers and declared it mandatory upon persons or companies engaged in making loans of the type covered by the act to obtain licenses from the state. The division will not await the action of local authorities in dealing with unruly licensed brokers, but will immediately summon them to appear for hearing to show cause why their licenses should not be revoked. Information furnished the division indicates that in some instances vicious contracts are in existence.

The business of the personal property broker, as defined by law, includes the operation of loan brokers making loans on automobiles, wages, etc. Public interest in Santa Ana and other parts of the state centered largely around the rate of interest written into the personal property act by the last legislature, 3 1-2 per cent a month. The supreme court held that this rate was in conflict with the usury statute, an initiative measure adopted by the people of California in 1918. It was held by the court that the rate of interest controlled by initiative measures providing for a rate of interest not to exceed one per cent a month for all types of loans.

Even following the ruling of the supreme court, there seems to remain some doubt about the actual amounts that can be charged by finance companies for loaned money, according to a statement made today by Harry Strachan to a representative of The Register. Strachan, who is secretary of the commission's department, said that the ruling did not define the amount that could be charged by a finance company, but that only 12 per cent a year could be charged. Some finance companies are apparently charging one per cent a month interest and are calling the 2 1-2 per cent a month "service charges," and collect 3 1-2 per cent a month on small loans.

Probation Denied Alleged Arsonist

Billy McKenzie, who plead guilty to burning a hay bailer and quantity of beanstraw on a ranch near Greenville, some months ago, was denied probation yesterday by Superior Judge James L. Allen and sentenced to one year in the county jail. McKenzie entered a plea of guilty to the charge several weeks ago and requested probation. Hearing on his petition was delayed until after the trial of his son-in-law, E. R. Kolb, accused of the same crime.

Kolb entered a plea of not guilty and demanded a jury trial. Last Thursday he was acquitted. When McKenzie appeared in department two of the superior court last Friday for hearing on his probation application, Judge Allen continued the hearing until yesterday in order to consider the evidence given in the Kolb trial.

S. A. MAN WINS HIGH POST IN JAP COLLEGE

Confirmation of his appointment by the Imperial Japanese government as head of the English department of Imperial College at Kanakawa, Japan, was received today by Delmer Brown, 22, son of Mr. and Mrs. R. E. Brown of Santa Ana.

Mr. Brown is a graduate of the Santa Ana high school and last Monday graduated from Leland Stanford University. His appointment is said to have been one of the best positions secured this year by any Leland Stanford graduate. The appointment is for a period of three years and includes traveling expenses to and from Japan, and a sixroom two-story home with servants and a secretary.

Mr. Brown will succeed Ronald Anderson, another Leland Stanford graduate who has held the position since 1929 and who has now been promoted to a similar position at Kyushu. Mr. Anderson, a friend of Brown's, will return to the United States in July and together he and Brown will motor to Kansas for a visit with relatives before leaving for Japan late in August aboard the President Coolidge.

Packing Firm In Brea Ships Car

BREA, June 23.—Brea's newly opened citrus packing house began packing fruit Monday, and sent the first car load east yesterday.

When 2 Horns Blow Silence!

"Believe it or not!"

Two horns blowing into each other at exactly the the same rate of sound vibration and loudness WILL PRODUCE ONLY SILENCE instead of twice as much sound! (page Mr. Ripley!)

That is precisely the action of Radionic Treatment! The vibrations from the Radionic Instrument meet the vibrations of disease coming from a patient and BOTH VIBRATIONS ARE DESTROYED, leaving nothing but health energy in the body!

The FREE EXAMINATION we give you determines the exact rate of vibration of your ailment—then, it is a simple matter to generate the exact opposing vibrations in the Radionic Instrument.

Do you want CERTAIN RESULTS? — and PROOF? We have them to offer to you!

Phone 91 for FREE Radionic Examination!

Dr. P. A. NIELSEN

Graduate of Palmer School and Universal Chiropractic College

207 North Main — Santa Ana — Phone 91

C. F. EDDLEMAN

Wishes to inform the people of Santa Ana that he has purchased from C. H. Eckles the

COURTESY CAB CO.

and will operate same from the present location

312 N. MAIN ST.

Real Service When you want to go — Real Service Where you want to go

Travel with Safety with Courteous Drivers

TELEPHONE 5600

Now in Full Swing! Vandermast's Sensational

STOCK LIQUIDATION SALE

A Dynamic Bargain Event Featuring Men's and Boys' Wear at Slashed Prices

8 a. m. Special — Val. to $3.50 Men's Shirts — Limited quantity. While they LAST — 10c

Tomorrow features Red Hot Super Specials that will go on Sale at 8 A. M.! Hurry and get in line so that you will not be disappointed!

BE HERE FRIDAY!

8 a. m. Special — Val. to $7.50 MEN'S Linen Knickers — Out They Go — $1.95

Vandermast's Entire Stock SUITS at Drastic Cut Prices

Group 1 — Reg. $30 & $35 MEN'S SUITS $19.00

8 a. m. Special — Men's Straws — Val. to $3.50 — 10c

Group 2 — Reg. $40 & $50 MEN'S SUITS $29.00

8 a. m. Special — BOYS' Straw Hats — Reg. 50c — 10c

BOYS' WHITE DUCKS — Reg. $1.00, Sailor Style, Elastic Tops. — 25c

8 a. m. Special — MEN'S LEATHER BELTS — Reg. $1.00 to $2.00 — 10c

Vandermast Inc. FOURTH & BROADWAY

Save Now as You Have Never Saved Before!

CHURCH CLUBS FRATERNAL

WOMEN ~ SOCIETY ~ THE HOME

WEDDINGS FASHIONS HOUSEHOLD

Articles for Bazaar Made at All-day Meeting

As a result of an enjoyable sewing meeting held all day Tuesday in the home of Mrs. Mary Crissman, 617 South Birch street, members of the American Legion auxiliary drill team have completed an array of lovely articles for a bazaar to be held at a later date.

However, fancy work and articles which were finished Tuesday as well as others which had been made previously are on exhibit in the home of Miss Gladys Young, 635 South Main street. Things which are not disposed of now will be reserved for the bazaar, whose store of articles will be added to from time to time.

At noon, members stopped sewing to enjoy a delicious covered-dish luncheon, which Mrs. Crissman had assisted in preparing. For serving the menu, the hostess centered the table with a bouquet of pink blossoms, and used tall pink candles for lighting.

Miss Minnie Crissman of the home was present for the morning session. Others in the group were Mrs. Frances Sullivan, captain of the drill team, and Mrs. Mabel Thatcher, Miss Gladys Young, Mrs. Ruth Anderson, Mrs. Emma Penn, Mrs. Myrtle Swarthout, Mrs. Rozann Hardcastle, Mrs. Ruth Jellis, Mrs. Inez Haiber, Mrs. May Lindegrad, Mrs. Ruth Stewart, two special guests, Mrs. Fullerton and Master Richard Haiber, and the hostess, Mrs. Crissman.

* * *

Friendly Group Gives Housewarming for Santa Anans

Having recently established their home at 1201 South Garnsey street, D. H. Smith and his mother, Mrs. Lena Smith, were honored guests at a surprise housewarming given this week by a group of interested friends.

Soon after the guests' unexpected arrival early in the evening, card games were in session. The informal time was climaxed with the serving of delicious refreshments, which had been provided by the self-invited group. Many flowers of the season were used in decorating for the occasion. The mother and son were presented with gifts for their new home.

Those in the group with Mr. Smith and Mrs. Smith were Mr. and Mrs. B. A. Hershey, Mr. and Mrs. Walter Swanberger, Mr. and Mrs. Lee Hall, Mr. and Mrs. W. C. Fox and Mr. and Mrs. J. W. Jones, of Santa Ana; Mr. and Mrs. Gus Hagenstine, Fullerton; Mr. and Mrs. George Pierson, Long Beach; Mr. and Mrs. Alfred Enrequiz, Santa Monica; Miss Ann Adams, Malibu Beach; Mrs. Luther Simpson and son and daughter, Luther jr., and Geraldine, Culver City, and Miss Ferne Smith and Miss Dorothy Nelson, of Colorado.

DR. H. J. HOWARD
OSTEOPATH
Stomach — Intestinal — Rectal Diseases
X-Ray and Fluoroscopic Service
919 North Broadway
Phone 4306

DR. KARL A. LOERCH
OPTOMETRIST
116 East Fourth St.
Phone 194 Santa Ana

F. E. Earel, M. D.
Eye, Ear, Nose and Throat
Hours: 9 to 12 and 1 to 4 and by appointment
Phone 3403
2102 North Main Street

H. M. Robertson, M. D.
1019 N. Main St.
Telephone 150-W
If No Answer—Call 2488

IDA STARK VOLLMER
Establishes Piano Studio
Five years European study. Personal pupil of Leschetizky
Residence Studio 2015 S. Main
Phone 4277-R Rates reasonable.

PERMANENT WAVES
$1.00 $1.35 and $1.50
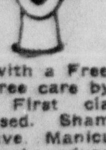
Combination Wave, $2.00
Complete with a Free Haircut and 3 months free care by well trained students. First class supplies only are used. Shampoo, Marcel, Finger Wave, Manicure, by juniors, 10c each; advanced juniors, 20c; 2 for 35c; by seniors, 25c, 2 for 40c; Mar-o-Oil treatment and Wave, 50c; Henna, Facial, Scalp Treatment, 35c and 50c. Paper Curl, 50c.
Beauty Course at Half Price
Mrs. McCoy, Manager
Superior School of Beauty
410½ North Main Phone 254

Santa Ana Man Wedded Today to Popular La Habra Girl

A leafy bower in the gardens of the Grant A. Van Valin home in La Habra Heights, today formed an ideal setting for the nuptials of Miss Dorothy Van Valin, daughter of the home, and Ray Marsh, son of Mr. and Mrs. William E. Marsh of Santa Ana. The wedding was an afternoon event of much individual charm.

Following the singing of D'Hardelot's "Because" and of "All For You" by Miss Doris Redfern, with Miss Julia Lawrence as accompanist (both classmates of the bride) Miss Van Valin entered the garden on the arm of her father, and moved slowly to the lovely spot which nature seemingly had designed especially for such a service.

A ferny bank rose in altar form beneath the canopy afforded by a drooping pine tree, while the necessary bridal lightness was loaned by tall baskets of bright-hued gladioluses, advantageously placed to supplement the flowers growing in nearby borders.

Wedding vows were taken before the Rev. R. C. Brooks of Claremont. The young bride was gowned in filmy chiffon, with her tulle veil falling from an exquisite lace cap held by orange blossoms. Bride roses formed her bouquet, with a shower of lilies of the valley knotted into sheer tulle ribbons.

Miss Louise Weisel, gowned in peach chiffon with picture hat and slippers in the same tones, and carrying an arm cluster of Ambassador roses, served as maid of honor, while bridesmaids were Miss Mary Weisel in primrose yellow chiffon, carrying delphiniums; Miss Louise Soule, wearing seafoam green chiffon and carrying pink larkspur, and Miss Marguerite Marsh, in pale yellow chiffon and carrying delphiniums. Each pretty bridesmaid wore hat and slippers in the exact tone of her frock.

Alfred Marsh of Long Beach, assisted his brother as best man.

More than 60 guests were assembled for the picturesque rites and for the wedding supper which was served at their conclusion. Guests were either members of the two families or college friends of the young couple.

The bride is the only daughter of Mr. and Mrs. Grant A. Van Valin, who have lived in La Habra for the past six years. She graduated from Fullerton Union High school, and has just completed her third year in Pomona college.

Mr. Marsh is a graduate of Oregon State college, a member of the class of 1924. Although his parents reside in Santa Ana he has lived in La Habra for the past seven years, and is employed on the P. J. Weisel ranch of La Habra Heights. Among affairs complimenting the two young people since announcement was made of their engagement, was one in which they shared guest honors with Miss Dorris Hanna of Glendale and Peter J. Weisel jr. of La Habra Heights, whose engagement was announced very recently.

After a honeymoon trip through northern California, Mr. and Mrs. Marsh will return to La Habra to a home awaiting them on North Lois street.

* * *

Eteri Club Members Have Banquet for Mothers

Eteri club members were hostesses at a charming dinner given in Ebell clubhouse this week, entertaining at a mother and daughter banquet at which some 60 members and guests were in attendance.

A feature of the evening was the presentation of a lovely array of gifts to Miss Ruth Swanson, president of the club, whose marriage to Carl Lykke is to be an event of June 30. Miss Lucille Allen, vice-president, presented the shower gifts.

A red, white and blue color theme was observed in all appointments of the evening. Tables had been arranged on the veranda adjoining the clubhouse patio, and were decked with quantities of flowers.

The program included a song, "Mother Machree," given by Miss Madelyn Winchell. Miss Ruth Swanson, toastmistress, gave the welcoming address to mothers. Miss Irene Hunter followed with a talk on the organization of the Eteri club 10 years ago at Redondo Beach.

* * *

Former Santa Ana Girl Honeymoons in South

Santa Ana acquaintances of Mr. and Mrs. Max Wilde of Portland, Ore., who were residents in this city ten years ago, will be interested in learning of the marriage of their daughter, Beatrice, to John C. Barnes of Portland. Mr. and Mrs. Barnes, who were married in Portland June 15, are spending a part of their honeymoon in Santa Ana as guests of the B. B. Walbridges at 2222 North Main street.

Mrs. Barnes, who resided in Santa Ana with her family for a period of five years, completed her work in the junior high school here before moving north. Her husband, a bank examiner, is engaged in the same type of work as that which occupied Mr. Wilde during his Santa Ana stay.

The newlyweds plan to start north by automobile Saturday for Portland where they expect to make their home.

Los Gauchos Are Hosts To Friendly Group At Dinner Dance

Choosing the lovely "Sycamores" in Tustin as the setting for their dinner, members of Los Gauchos of Santa Ana junior college entertained Monday evening with a dinner dance which was their last social function of the school year. Tables at which the delectable three course meal was served, were prettily decorated with maidenhair fern.

Following the dinner hour, members and their guests adjourned to the spacious lounge of the Y.W.C.A. in Santa Ana, where dancing was enjoyed until a late hour. A special feature of the evening was the contribution of two piano solos by Miss Harriet Abrans, a guest. The success of the affair was due to Walter Carrothers, who was in complete charge of arrangements.

Those present included the Misses Helen Wiesseman, Bernadine Bastian, Virginia Knot, Harriet Abrans, Alice Lamb, Florence Wasson, Eunice Bright, Elizabeth Riniker, Betty James, Aileen Adams, Joanna Day and Bernice Bronson and the party hosts, Messrs. Rex Woodward, Charles Warmer, Fred Davis, Walter Carrothers, Eldon Bragg, Roy Arms, De Witt Bishop, Estil Hammil, Wilton Hilliard, Hollis Gray, George Eilers, Howard Barnes, Tom Donahue, together with Dean and Mrs. McKee Fisk.

Church Societies

First Christian

Bringing to a close their meetings for the season, members of the Aid society of the First Christian churrh met Tuesday afternoon in the edulational building. Mrs. T. D. Knights, president, was in charge of the session.

A review of the activities of the society during the past six months was given by the secretary, Mrs. E. H. Elsner. Among other things, the organization made it possible for 11 young people of the church to attend the conference now in session at Idyllwild, it was brought out.

During a short devotional period, all members took part by giving appropriate verses from the Bible.

General plans were made for the next six months' program. This will be resumed in September, after the society has a two months vacation period.

Aid Society Outing

Gathering at Bixby park, Long Beach, 150 members of the First Presbyterian Aid society passed a pleasant afternoon yesterday when they followed a picnic luncheon with an informal program to which the several sections of the organization contributed.

Stunts directed by the leaders of the four groups, Mrs. R. J. Day, Mrs. G. W. Leive, Mrs. E. C. McKinstry and Mrs. Fred Miller, proved entertaining, these program features including readings by Mrs. George Reif Steck of Joplin, Mo., who is visiting in Long Beach and Santa Ana this summer, and a skit directed by Mrs. A. J. Beckman.

The picnic served an unexpected purpose in providing opportunity for the women of the society to renew their acquaintanceship with Mrs. Stevenson, wife of the Rev. J. A. Stevenson, former pastor of the First Presbyterian church of Santa Ana, whose attendance at the affair preceded by only a few hours her departure last evening, for Denver, Colo., where she will join Dr. Stevenson.

Picnic arrangements yesterday were in general charge of Mrs. S. A. Jones, president of the society.

Coming Events

TONIGHT

First M. E. Berean class; covered dish dinner; church social rooms; 6 o'clock.

Jubilee F. and A. M.; Masonic temple; 7:30 o'clock.

Royal Arch Masons; Masonic temple; 7:30 o'clock.

Odd Fellows; degree practice; I. O. O. F. hall; 7:30 o'clock.

Capistrano Y. L. L.; Knights of Columbus hall; 8 o'clock.

Security Benefit association; box social; M. W. A. hall; 8 o'clock.

Pupil recital; by Maude Johnston of Santa Ana Conservatory of Music staff; Y.W.C.A. rooms; 8:15 o'clock.

FRIDAY

Knights of Round Table; Ketner's blue room; noon.

Musical Arts club; Doris Kathryn Tea Shoppe; noon.

Realty board; Ketner's gold room; noon.

Y. W. Membership luncheon; Y. W. clubrooms; noon.

Women's Benefit association; with Mrs. E. R. Curtis, 222 South Main street; 2 p. m.

League of Women Voters; Y. W. rooms; 2 p. m.

Marionette show; unemployment benefit; Ebell auditorium; 2:30 p. m.

Golden West Junior L. I. A. Knights of Columbus hall; 5 p. m.

First Presbyterian Philathea class picnic; Irvine park; 6:30 p. m.

First M.E. Friendly Circle class; picnic in Anaheim park; 6:30 p. m.

Sons and Daughters of Union Veterans; covered dish dinner; Pythian hall; 7 p. m.

Marionette show; unemployment benefit; Ebell auditorium; 7:30 p. m.

American Legion Drum and Bugle Corps; program in Olive street bowl; 7:30 p. m.

Lodge No. 241 F. and A. M.; Masonic temple; 7:30 p. m.

Damascus White Shrine; Masonic temple; 8 p. m.

YOU and your Friends

Mrs. M. B. Hendricks and daughter, Miss Betty Joan, of Second and A streets, Tustin, are spending the week with relatives in Perris.

A reunion of parents and four daughters, the first in over 15 years, is in progress in the home of Mr. and Mrs. D. L. Sylvester, 415 Orange avenue, who are entertaining their daughters, Mrs. Ray Pool of Blunt, S. D., Mrs. R. M. Wildish of Webster City, Ia., Mrs. S. A. Johnston of North Platte, Neb., and Mrs. L. C. Marshall of Salem, Ore., who is accompanied by her little daughter, Clare. The guests will spend the greater part of the summer here, dividing their time between the homes of their parents and of their uncle, Alex Grant and his daughter, Miss Margaret Grant, 715 Orange avenue, and their cousin, Mrs. Wilbur K. Getty, 829 South Parton street. Trips to San Diego, Catalina Island, Mount Lowe and other Southland points of interest are being planned for their entertainment.

Miss Allien Lair, 309 East Tenth street, who last week underwent an operation for appendicitis at St. Joseph's hospital, has since been in a critical condition, only taking a definite turn towards improvement in the past 24 hours, according to word received today from her mother, Mrs. Allen Lair, who has been at her side ever since the operation. Her condition seemed so much improved today that physicians in attendance assured her that she might begin to see a few friends if their visits were of very short duration.

Miss Ferne Smith and Miss Dorothy Nelson, of Colorado, are spending a few weeks with D. H. Smith and Mrs. Lena Smith, 1201 South Garnsey street. They made the trip to California by automobile.

The Rev. and Mrs. O. Scott McFarland and daughters and son, Mary Lou, Alice Claire and John, 303 Orange avenue, and the pastor's parents, Mr. and Mrs. C. N. McFarland who are visiting here from Galion, Ohio, are leaving today for Yosemite. They expect to be gone about a week. The Rev. Mr. McFarland is to be in charge of the services Sunday at the Yosemite park church. He is pastor of the First Presbyterian church of this city.

Miss Jean Nicholson, who was graduated this year from Colorado State Teachers' college at Greeley, Colo., is spending the summer with her parents, Mr. and Mrs. J. H. Nicholson, 1911 Spurgeon street. In the fall she expects to go to Lafayette, Colo., where she has accepted a teaching position. Miss Nicholson specialized in physical education work.

Mrs. S. A. Jones of 2327 Benton way is anticipating an early visit from Mrs. George Reif Steck of Joplin, Mo., who is spending the summer on the coast. Mrs. Steck, a former Long Beach woman who was prominent in Ebell club activities of that city, is spending a few days in Long Beach before coming to Santa Ana for a visit of several weeks in the Jones residence. Mrs. Grace Bond of Los Angeles, who has been Mrs. Jones' house guest for a fortnight, returned to her home this week.

Mr. and Mrs. N. L. Edson, of Pacific avenue, Tustin, are enjoying a two week's visit from their niece, Miss Evelyn Yeager of Kansas City, Mo. Mrs. Edson and her house guest returned yesterday from a two day visit to Catalina Island.

Mr. and Mrs. J. S. Talcott, 615 Spurgeon street, had as visitors Sunday their son and his wife, Mr. and Mrs. J. S. Talcott jr. of Los Angeles and Miss Nell Nichols of Hollywood, formerly of this city. The Los Angeles couple motored down to spend Father's day with the elder Talcotts.

Mrs. W. W. Hoy, 1225 French street, left yesterday for Glendale to spend a few days with her daughter, Mrs. Paul Olmstead (Ada Hoy).

Mr. and Mrs. H. G. Lycan and children, Maurice and Herbert, have returned to their home at 1023 West Camille street following a week end spent in the Valley of the Moon, near Lake Arrowhead.

Mr. and Mrs. Walter Wright and children, of 1022 West Sixth street are spending this week in the Valley of the Moon.

Mr. and Mrs. Joseph Hershiser, 1137 South Van Ness avenue, have been enjoying a brief vacation in the mountains near Bishop.

Joseph Hayhurst, son of Mr. and Mrs. J. P. Hayhurst of Garden Grove, arrived Tuesday from Denver, Colo., for a short visit with his parents and with his sister, Mrs. C. C. Benford of 520 North Baker street. Dr. Hayhurst, who recently completed a course at the college of medicine at Denver university, will remain in Santa Ana a week or two before moving to San Bernardino, where he will be occupied for the next year serving an interneship at the San Bernardino county hospital.

Stanley Alexander, son of Mr. and Mrs. James Alexander of Newport road, arrived this week from Tucson, Ariz., for a brief stay in this city. Mr. Alexander was preceded to Santa Ana by his wife and daughter, Dorothy, with whom he will return to Arizone about July 1 to resume his work on the University of Arizona campus, where he is a student and where he is employed as assistant electrician. Mrs. Stanley Alexander, who recently underwent a serious operation at the Santa Ana Valley hospital, is recuperating in the home of her mother, Mrs. Henry Probst, 115 El Portal street, and is said to be showing splendid improvement.

Wives of Medicos Are Bidden to Luncheon In Long Beach

Taking its place among the pleasant social affairs featured prominently by the wives of Southern California medical men, was the luncheon given Monday in Hotel Virginia, Long Beach, by the Women's auxiliary to the Los Angeles County Medical association, to which the auxiliary of the Orange County Medical association was bidden, with special guest honors reserved for Mrs. F. E. Coulter of this city, president of the California auxiliary.

In adopting a decorative theme of red, white and blue, the hostess organization made a friendly gesture to its city's plan for entertaining the Olmypiad entrants this summer, and stressed the Olympic symbols in every possible manner. Gladioluses and delphiniums offered the necessary range of colors in the floral details, while flags of all nations made bright splashes of colors on the white linen of the table covers.

In perfect harmony was the chief address following the luncheon, when Mrs. Willoughby Rodman, world traveler and lecturer, talked on "Olympic Games, Old and New," developing the subject in arresting manner, and Madame Manuela V. Budrow-Rafferty sang a series of songs, including the one of her own composition which has been adopted as the official Olympic song.

Among the Orange county women in attendance in addition to Mrs. Coulter, guest of honor, were Mrs. Frank H. Paterson, Mrs. Harry Zaiser, Mrs. G. I. Sellon, Mrs. F. Harold Gobar and Mrs. C. C. Violett.

* * *

Miss Spicer Assumes Office As President Of Business Club

The current year's business term of the Wrycende Maegdenu club of the Y. W. C. A. reached an end Tuesday night with the installation of Miss Katherine Spicer and her corps of newly elected officers by Miss Nancy Elder, adviser.

Assuming office with Miss Spicer, who succeeds Miss Audrey Chastain as president, were Miss Elza Venn, vice president; Miss Helen Mayes, secretary; Miss Mary Ford, treasurer; and the following chairmen; Miss Marie Smith, finance; Miss Ruth Dubois, membership; Miss Eva Dean Caskey, social; Miss Dorothy Dresser, service; and Miss Faye Stinson, program.

In the absence of Miss Chastain, who has been in the east the past two months, the retiring president's duties have been ably performed by Miss Margaret Gaebe, vice president.

Installation exercises were part of a special program arranged as a final club feature, musical numbers including violin solos by Miss Audrey Granas, accompanied by her sister, Miss Beatrice Granas, and piano selections by Miss Dorothy Mayhew.

The meeting also marked the occasion of the distribution of the club's annual, entitled "The Biz," edited this year by Miss Lola Skaggs and Miss Charlotte Harnois.

The club will have its last get-together next Tuesday night, when members will meet at Corona del Mar for a beach party. Two social meetings are planned for the last Tuesdays of July and August, which will represent the only club assemblies until regular sessions open in September.

* * *

Nebraskans Arrive For Summer's Sojourn With Clarks

A summer's visit with two nieces from Nebraska is anticipated by Dr. and Mrs. J. I. Clark, who motored to Los Angeles this week end to meet them upon their arrival.

Both young women are planning to take advantage of their period in the west by engaging in studies pursuant to their respective interests in the fields of education and medicine.

Miss Katherine Fisher, who resides in Wymore, Neb., and has been teaching in Grand Island, Neb., for the past two years, will work toward a Master's degree in history during a six weeks' summer course for teachers at the University of Southern California, while the second niece, Miss Mary C. Clark of Tekamah, Neb., will be working in the laboratory at the Orange County hospital for special experience as a medical technician. She will return to Nebraska in the fall to take her final year at the University of Lincoln, having just completed her junior term.

* * *

Beauceants Spend Day In Santa Monica

Continuing the series of reciprocity meetings with which the various California chapters of the Social Order of the Beauceant entertain regularly, the Santa Monica group was hostess today to Beauceant women who motored to the beach city for a luncheon and assembly.

Representing the Santa Ana order were Mesdames C. S. Dunphey, president; A. R. Muller, W. Verne Whitson, S. A. Jones, Henry Diers and J. H. Shaw.

The Santa Ana women will receive the Assembly in July, while in August the order will convene in Long Beach.

Young Santa Anan Will Wed Upon Arrival In Kansas City

The contemplated departure on Friday of Paul J. Dale, son of Mr. and Mrs. Chester I. Dale, 1924 North Ross street, for Kansas City, Mo., assumes special importance in the minds of his many friends, who have just learned that the young Santa Ana insurance man is returning to Kansas City to claim as a bride, Miss Julia Yellman Swope, prominent in social circles of the Missouri city.

Miss Swope is the daughter of Mr. and Mrs. Thomas Hunton Swope II, and has set the date of Wednesday, July 6, for her marriage to the Santa Anan. The ceremony will be an afternoon event in the garden of the Swope country estate near Independence, and because of the prominence of th bride's family, is attracting much interest as one of the outstanding events of the summer in Kansas City social circles.

Miss Maude Louise Swope will act as maid of honor in her sister's bridal train, with Miss Margaret Swope and Miss Lucy Lee Swope to complete the trinity of charming attendants. Since Mr. Dale's brother and partner in business, C. Harold Dale, was unable to leave Santa Ana at this time, the former has asked his fiancee's brother, Thomas Hunton Swope III, to serve in the capacity of best man, with Messrs. Maurice A. Nelson of St. Louis, and Joseph Solschied of Kansas City, as the remaining members of the wedding party.

Honeymoon plans of the young couple embrace a motor tour of the east which will take them up into the New England states, and they are not expected to return to California before sometime in August, when they will make Santa Ana their home.

Mr. Dale, who is a graduate of University of Missouri at Columbia, has been associated with his brother since November in Dale Brother's Insurance agency of this city.

Miss Swope attended Ogontz. She represents the third generation in a family that has played prominent part in the development of Kansas City, and whose civic spirit had definite form in the gift to the city of the famous park which was given the family name.

* * *

Cards Follow Luncheon In Masonic Temple

Mrs. Harvey Emmitt and Mrs. Ray L. Spaugh were hostesses Tuesday at the luncheon with which Harmony Bridge club members ended their customary afternoon of card play.

Six tables of bridge were in session after the luncheon, the afternoon's competition resulting in the awarding of prizes to Mrs. Al Adrain and Mrs. Jo Steele, whose scores tallied first and second, and to Mrs. Laura Kesemann, who held low.

The club will be entertained July 5 at a pot luck dinner to be held in the home of Mrs. Lloyd Folger, 1706 West Washington avenue.

* * *

Calumpit Auxiliary

With the four new "colors" officiating for the first time with the eight officers who have served previously, the meeting of Calumpit auxiliary, U. S. W. V., was held Tuesday evening in the Knights of Columbus hall. The new group includes Mrs. Myrtle Waffle, Mrs. Cecilia Cook, Mrs. Gertrude Rowe and Mrs. Phoebe Hyatt.

The group decided to enter a float in the Tournament of Lights to be held Wednesday, July 6, at Newport Beach.

It was reported that Mrs. A. D. Swindler, a former resident of this city, now of Palm Springs, is in the Methodist hospital in Los Angeles suffering with spinal trouble. The committee in charge reported that $16.40 had been expended on behalf of the needy this past month.

Members of the auxiliary and camp made plans to attend a meeting in Los Angeles Saturday, when department officers will be honored guests. The camp and auxiliary will join in a picnic July 10 at Irvine park.

During the evening, the cup which members of the drill team won at the recent conclave held in Long Beach, was exhibited.

* * *

G. A. R.

When Sedgwick Post No. 17, G. A. R. met yesterday afternoon in Knights of Pythias hall, there were several members of the Sons of Union Veterans of the Civil War present to enjoy the session with the seven comrades of the post present.

Commander J. H. Brown presided over the meeting, and in the absence due to illness of Daniel Holbrook, officer of the day, and the chaplain, H. E. Smith, asked W. I. Davis, E. J. Parker and C. E. Brayton of the Sons' organization, to fill vacant posts for the business session.

Members were glad to learn that Chaplain Smith was improving in health at his home, 919 East Washington avenue, and were interested also in the decision on the part of Daniel Holbrook, 1007 West Myrtle street, to enter the Veterans' hospital at Sawtelle, for treatment.

After these and similar reports were given the remainder of the business session was given over to short talks, including those on national affairs of the present, by Quartermaster W. J. Lieser and G. W. Spencer.

Dance Courtesies Extended 50-50 Club

Inspired by the fact that Southern California Fifty-Fifty club members have elected to make Laguna Beach their headquarters during the summer months, the Laguna Beach ballroom management has dedicated the ballroom floor to that club on Sunday night, June 26, according to announcement coming today to the president, Al Fernandez of Santa Ana.

All Fifty-Fifty parties attracted to the Village for a day of swimming and sand sports, will be made welcome at the ballroom that night, and special loges will be designated for their use exclusively.

Members of the club who participate spending the week end in the club headquarters established by Messrs Fernandez and Hal Warner, have been reminded that reservations must be made in advance, as there are accommodations for but a dozen over night guests.

Among the summer informal affairs anticipated by Fifty-Fifty members and their friends, in the steak bake to be held at Dana Point Saturday evening, July 16, preceded by water sports in the afternoon.

* * *

Quilting Club Has All-day Meeting

Members of the Nimble Thimble Quilting club held a pleasant meeting this week in the home of Mrs. Eleanor Fish, West Sixth street. At noon an inviting covered dish luncheon was served.

Members attending were Mrs. Florence Markwood, Mrs. Lula Johnston, Mrs. Edna Halloway, Mrs. Lula Mitchell, Mrs. Kate Ellidge, Mrs. Laura McNeal, Mrs. Myrtle Gatz and the hostess, Mrs. Fish.

The group will have another meeting in two weeks, with Mrs. Halloway as hostess.

ANNOUNCEMENTS

The Philathea Sunday school class of the First Presbyterian church will have a dinner tomorrow evening at Irvine park. Members are to meet at the Sycamore entrance of the church at 6 o'clock to proceed from there to the park.

District No. 16, California State Nurses' association will meet tomorrow afternoon at 2 o'clock on the grounds of the home of Mrs. R. W. Balch, 726 South Lemon street, Anaheim. Mrs. Harriet Fleming of Pomona, state president, will be present.

Sons of Union Veterans of the Civil War, whose regular meeting date will be tomorrow night in Pythian hall, are to share with Daughters of Union Veterans, a covered dish dinner at 7 o'clock in the banquet rooms of the hall. Dinner will be followed by an especially interesting program promised bf Walter Somerby, chairman, and his committee, and a full attendance of both Sons and Daughters is desired to share the varied pleasures of dinner and program.

Members of Santa Ana Typographical union No. 579 will join with the Union auxiliary No. 137 in a covered dish dinner Monday evening at 6 o'clock at Irvine park. The auxiliary will be host to members and families at this time. Those attending are to bring their own meat, a covered dish and table service. Coffee, cream and sugar will be on hand. A committee is planning entertainment. All members of the two organizations and their families are urged to attend.

3 SPECIAL Over July 4th EXCURSIONS
JUNE 27 and 29—JULY 1
$17.50 ROUND TRIP TO SAN FRANCISCO
including MEALS • BERTH DANCING • TICKET
on the super-express liner
S.S. YALE
10 DAY RETURN LIMIT
SPECIAL SAILING on MONDAY, JULY 4
From San Diego 7:30 a. m. instead of 9 a. m.
From L. A. Harbor 2 p. m. instead of 4 p. m.
BOOK NOW!
Regular fares and sailings EVERY MON - WED - FRI
From Los Angeles Harbor at 4 p. m.
LOW ONE WAY AND ROUND TRIP FARES which ALWAYS include meals, berth, dancing, ticket . . . the most pleasant, most economical travel route between California's chief ports
LASSCO
LOS ANGELES STEAMSHIP CO
26-8
Travel Dept.—Commercial National Bank, 4th and Bush Streets—Santa Ana. Telephone Santa Ana 4200. 730 South Broadway, Los Angeles, Telephone VAndike 2421.

FURS
Be safe by storing your furs in our reliable storage vaults.
Special Rates for the Season
2% of valuation Includes Demothing
Remodelling at low summer rates with free storage.
LOW RATES ON ALL CLEANING
Finest of furs from the world over at Lowest Prices.
California Furs Inc.
Orange County's Largest Exclusive Fur Store
3003-5 No. Main Ph. 1392 Santa Ana

Start the day with flavor!
LEON JANNEY—popular young screen star.
A BOWL of crisp Kellogg's Corn Flakes and cool milk or cream at breakfast makes your appetite get busy. And it's great for you! Rich in energy. Easy to digest. Enjoy Kellogg's for lunch. And what could be better for the children's supper? Kellogg's make any meal better! Quality guaranteed.

Enjoy a bowl of Kellogg's

CHURCH CLUBS FRATERNAL **WOMEN ~ SOCIETY ~ THE HOME** WEDDINGS FASHIONS HOUSEHOLD

Santa Anans Attend Anniversary Party In Los Angeles

Four members of the Social Order of the Beauceant of this city were in Los Angeles this week attending a meeeting of the Line Officers' association of the Social Order of the Beauceant of Southern California, held at the Elks' club. They were Mrs. C. S. Dunphy, Mrs. J. W. McCormac, Mrs. B. Uttley and Mrs. A. R. Muller.

The occasion was the first anniversary of the organization. A short business session in charge of the president, Mrs. F. H. Reinch of Hollywood was followed by a delightful luncheon served at tables arranged in a semi-circle. Served with the dessert course were two large birthday cakes. They were centered with tall candles tied with ribbons in the Olympic colors. Much greenery and sweet peas were used in decorating, and as each guest entered the dining room, she was presented with a floral corsage.

Honored guests presented included Mrs. Jason R. Lewis, of Pasadena, supreme second vice president of the Beauceant. Oracles of the Southern California organizations who were present were Mrs. Clifford J. Mendenhall, Santa Monica; Mrs. Oscar Bishop, Hollywood; Mrs. R. W. Stallmaker, Long Beach; Mrs. William Brehm, Los Angeles; Mrs. Andrew Almons, Pasadena; Mrs. Everrard V. Jellison, Glendale and Mrs. John W. McCormac, Santa Ana.

The afternoon was spent in playing cards, with 12 tables in session. Prizes for scoring first and second high were awarded to Mrs. Frank Whitman of Pasadena and Mrs. Truman Steele, Glendale. Mrs. Jellison was consoled.

Members of the entertainment committee were Mrs. Wallace Cooper, Los Angeles; Mrs. B. Uttley, Santa Ana and Mrs. T. E. Curtis, Glendale.

DESTROYED EVIDENCE

SALINAS—(UP)—Before police could arrive, a Monterey woman tore a bad check she had offered a grocer here into pieces and swallowed it, says Chief of Police George Griffin.

The MIXING BOWL by ANN MEREDITH

Your Own Tomato Juice Cocktail

We haven't said anything about tomato juice cocktail for a long time. Perhaps it hasn't been necessary, for it does seem that there isn't a woman living who doesn't serve this delicious appetizer now-a-days.

Don't think for a minute that tomato juice cocktail is strictly reserved for dinner use. Your menfolk will welcome a pitcher of chilled tomato juice for the breakfast starter. Its peppy vitamins seem to start the day right for them as nothing else does.

* * *

Then, there is this angle to it: It's always ready if you make it in quantity. For three quarts take three No. 2 cans of tomato puree and press through a sieve (or potato ricer) into a big bowl. Add the juice of three lemons, a teaspoonful of sugar, two or three teaspoons of salt, a tiny bit of cayenne, two teaspoons paprika, one teaspoon worcestershire sauce, and a small green pepper minced very fine. This makes two quarts. Thin with one quart of water and bottle. When you serve it add a little minced parsley and some grated horseradish, if you like it nippy.

* * *

TODAY'S RECIPE
Swedish Potage

A good sized kettle of ham broth
One head of celery
1 bunch young carrots
1 bunch white turnips
1 cup shelled green peas
1 bunch green onions
Handful chopped parsley
1 cup pearl barley
Black pepper adlib
Ten cents worth of chopped steak

Before we start making the potage let me say that this is a meal in itself, needing only rolls and dessert to make your family rise and bless you.

* * *

We'll assume that you scrub the ham and parboil it, then change it to fresh water in which it finishes cooking. You could do a "picnic" ham or ham hocks if you don't want the dish to be too costly.

* * *

After the ham has been cooked and removed from the broth, skim off most of the fat floating on top and put it back on the fire with the pearl barley simmering in it for a couple of hours. The celery can be finely shredded and cooked in the broth but the other vegetables are nicer if done by themselves in just a tiny bit of water and an open vessel (for evaporation's sake). The peas and carrots have an unpleasant sweetish taste that I do not like, so that's why I say cook them separately and add to the broth 15 minutes before serving.

Season the broth nicely and finish it by cooking the chopped steak. Just pinch off tiny bits and drop into the boiling soup, cooking them for 10 minutes. That's all, except the rolls and dessert of fresh fruit.

* * *

Serve this potage in your biggest soup plates or in cereal bowls and be ready with second servings for the family will surely ask for them.

A generous bowlful of the potage has calories amounting to 150, not much of which means anything except in goodness and health.

* * *

Have you ever served applemint sherbet with lamb or chicken? You have a happy surprise coming if you haven't.

This, and a number of other frozen things are included in this week's leaflet—NEW FROZEN DESSERTS—and you may have a free copy by including a stamped, self-addressed envelope when you send in for it.

* * *

Friday I am giving you two vegetable recipes. Peas with lettuce and creamed cucumbers.

ANN MEREDITH.

Royal Neighbors

Taking a prominent part in the monthly district meeting at Seaside camp of Long Beach, 35 women from the Santa Ana Royal Neighbors of America motored to Long Beach Friday night.

The Santa Ana members took charge of the initiation ceremonies for a class of candidates, with Mrs. Elva Crawford, oracle, in charge. The hostess camp put on a program for the more than 200 guests and refreshments were served at the close of the meeting.

Officers of all the Southern California camps will meet Wednesday in Bixby park, Long Beach, to make plans for the final district meeting of the year. Santa Anans who will attend are Mrs. Elva Crawford, oracle, Mrs. Clara Blackwell, past oracle, Mrs. Pearl Laub, vice oracle, and Mrs. Laura Dunlap, recorder.

Hermosa O. E. S.

Following their usual chapter meeting Monday night in Masonic temple, members of Hermosa chapter, O. E. S., held an informal card party. Mrs. George Osterman and Z. B. West presided over the meeting.

First prizes in the card games were won by Miss Dorothea Smith and Franklin G. West. Mrs. Jannette Terwilliger was consoled. Following, refreshments were served by the officers of the star.

'DARK HORSE,' VAUDEVILLE AT FOX BROADWAY

The Fox Broadway theater tomorrow presents another of its Friday and Saturday double programs—five acts of vaudeville and "The Lark Horse," first political picture of a political year, in which Warren William, Bette Davis and Guy Kibbee are featured.

Stage attractions follow:

Chief Eagle Feather and company, greatest American Indian tap dancers; Fox and Ferris, two American beauties; Rena and Rathburn, comedy dancers, formerly of Fanchon and Marco's "Gay Vienna"; Warren and Inman, "You'll See"; and Fronvi and Nelita company in "Romantic California."

"The Dark Horse" concerns the difficulties encountered when a political party cannot reach an agreement on its candidate for governor and compromises on a "dark horse," who turns out to be difficult to handle because of a tendency to do the wrong thing at the right moment—for the opposing party.

Warner Baxter's "Man About Town" closes a five-day engagement at the Broadway tonight.

FAIRBANKS' TRAVEL PICTURE AT STATE

Burton Holmes, Martin Johnson, Tom Terris, Robert Bruce and the rest of you traveloguers, look out! Another globe trotter, riding the magic carpet of overwhelming cinema popularity, with a name which has spelled vim and vigor and joy, and taking life with a grin in every language, comes to the screen as a travel impresario.

Douglas Fairbanks takes you 'round the world in 80 minutes at Walker's State theater tonight. Poor old Jules Verne, with his 80 days. Imagine Post and Gatty taking 8 days! We go with the irrepressible Doug n 80 minutes—with whoopee, golf, thrills, romance and the privilege of meeting famed figures of the mysterious Orient.

Novelty of treatment, photographically and otherwise, feature this innovation from Fairbanks.

LEAVES FOR CONVENTION

SAN CLEMENTE, June 23.—Dan Mulherron, president of the San Clemente Chamber of Commerce, left Wednesday night on the California Democratic special to the convention in Chicago. Mulherron, a Republican, is making the trip as the guest of Hamilton H. Cotton, a Garner delegate, who has already left for Chicago to work with the platform committee.

At the present rate of increase in rubber production in Indo-China that colony within fifteen years may be supplying the entire demand of France.

WHO IS THE "DARK HORSE?"

Guy Kibbee, Vivienne Osborne and Warren William in a scene from "Dark Horse," political picture opening at the Fox Broadway tomorrow. Five acts of vaudeville are on the same program.

Broadway Books 'Grand Hotel' To Open Run July 20

"Grand Hotel," proclaimed by critics as the screen triumph of 1932, will be shown at the Fox Broadway theater Wednesday and Thursday, July 20 and 21, Manager Lew Newcomb announced today.

All seats will be reserved for the brief engagement of the picture here.

"Grand Hotel," taken from the successful stage play of the same name, has the greatest cast in motion picture history. Greta Garbo, John Barrymore, Lionel Barrymore, Joan Crawford, Wallace Beery, Lewis Stone and Jean Hersholt are the featured players.

CHAS. WATKINS TO WED

SAN CLEMENTE, June 23.—Charles Watkins, El Heraldo de San Clemente printer, will marry Miss Joan Handschug, of Minneapolis here July 1, according to an announcement made today. The Rev. Robert Hogarth will perform the ceremony.

TALLULAH BANKHEAD AT FOX WEST COAST

"Thunder Below," with Tallulah Bankhead in the leading feminine role and Charles Bickford, Paul Lukas, Eugene Pallette and Ralph Forbes featuring, comes to the Fox West Coast theater here tomorrow.

The cast is the most celebrated that has appeared with Miss Bankhead since she left the stage for pictures. The story concerns one woman in a tropical jungle—among many men. Her marriage has become ashes. An accident robs her husband of his sight. The wife and her husband's best friend, his trusted friend, though loving each other ardently, stand aghast—pityingly, yet resentfully. What happened is said to compose one of the most dramatic films of the season.

"Thunder Below" follows to the West Coast screen "Week-End Marriage" which has its final showings tonight. "Week-End Marriage" features Loretta Young, Norman Foster and George Brent.

FOX **Broadway**
HOME OF "ACOUSTONE" PERFECT SOUND

LAST TIMES TONITE

Warner BAXTER in Man About Town
Karen MORLEY and Conway TEARLE
FOX PICTURE
"Thrills of Yesterday" Comedy—Novelty

DOUBLE PROGRAM TOMORROW
JOIN THE PARADE
for The Laugh of a Lifetime

"The DARK HORSE"
with WARREN WILLIAM—GUY KIBBEE—BETTE DAVIS

AND ON THE STAGE
5 ACTS — REAL VODVIL — 5 ACTS

THE RED-HEADED WOMAN IS BOUND TO GET YOU

MATINEE 15c — **WALKER'S STATE** — EVENING 15c25c

Last Times Tonight
BIG DOUBLE BILL
Douglas Fairbanks in "Around the World in 80 Minutes"
Also "Probation" with John Darrow—Comedy—Pictorial

Friday—Saturday
Buck Jones in "High Speed"
Auto Race Picture
Also
Masquers Comedy — "Rule 'Em and Weep" — News — Cartoon—Serial.

DOWN! GO S.P. FARES

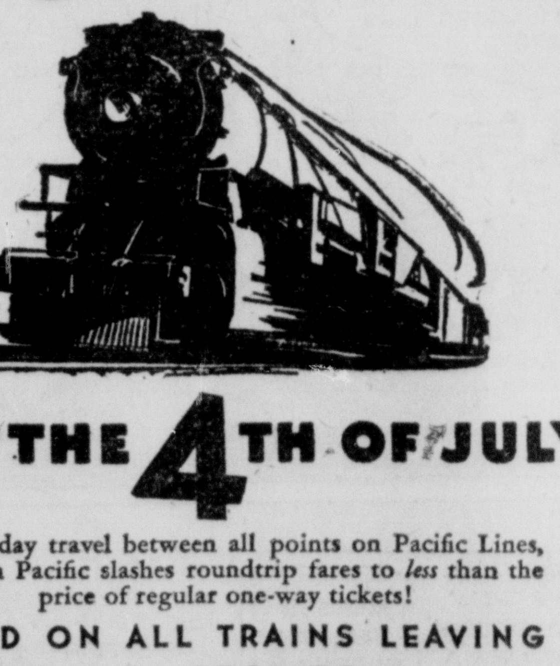

FOR THE 4TH OF JULY

For holiday travel between all points on Pacific Lines, Southern Pacific slashes roundtrip fares to *less* than the price of regular one-way tickets!

GOOD ON ALL TRAINS LEAVING
JUNE 30, JULY 1, 2, 3, 4
BE BACK BY MIDNIGHT JULY 12

Plenty of time for a real trip—almost two weeks if you leave June 30. You can visit San Francisco, the Evergreen Playground of the Pacific Northwest, Portland, Seattle, the Redwood Empire, High Sierra points, scores of glorious vacation spots.

Stopover If You Wish

The July 4th fares allow free stopover privileges, going or returning. You can stop over in San Francisco or Portland, for example, on your way to Seattle.

ROUNDTRIP EXAMPLES

SAN FRANCISCO	$16.40
PHOENIX	$13.80
TUCSON	$16.60
EL PASO	$26.75
SANTA BARBARA	$ 4.50
PORTLAND	$37.90
RENO	$20.70
DEL MONTE	$13.45

and scores of others—TICKETS ON SALE NOW

FARES CUT TO MEXICO!
Same slashes to many cities in Old Mexico, with return limit JULY 18 giving you plenty of time for sightseeing and visits. For example:

Mexico City	$69.40
Mazatlan	$44.70
Guadalajara	$55.05

Corresponding reductions to other places in Old Mexico, with fine train service

Southern Pacific
E. B. SHARPLEY, Traveling Passenger Agent—Phone 278
M. J. LOGUE, Agent—Phone 268
Ticket Office, 1030 East Fourth St. Ample parking space for your car

Everyone's Invited to the
SCIOTS Charity Dance
Sat. June 25th
At The
VALENCIA BALLROOM
101 Highway
Half Way Between Santa Ana and Anaheim
NORM MORGAN'S 12-Piece orchestra — directed by Les Schrader
CHEVROLET GIVEN AWAY
See the man on the truck for further information.
TICKETS 50c

WEST COAST
Matinees, 2:15 ......10c, 15c
Evenings, 7, 9....10c, 15c, 25c
Telephone 858

Starts Tomorrow
Married to One Man! Loved by Another! Desired By All!
That's

TALLULAH BANKHEAD
THUNDER BELOW
CHARLES BICKFORD
PAUL LUKAS
—ALSO—
Mickey Mouse Carton
Metro News
Our Gang Comedy

Last Times Tonite
Loretta Young—Norman Foster
"Week End Marriage"

Free Fireworks
AND
S-H-O-W!
FOR
Boys and Girls
AT
9:30 O'CLOCK—9:30
FOX BROADWAY
Friday, June 24th, 1932
THROUGH COURTESY
SANTA ANA REGISTER
FOX BROADWAY THEATER
STEIN STATIONERY STORE

THE TINYMITES

STORY by HAL COCHRAN—PICTURES by KING

It wasn't long till Scouty found that traveling along the ground atop two racing ponies was a rather risky stunt.

'Twas hard for him to stand up straight. One pony traveled at a gait some faster than the other and began to move up front.

"Hey, wait!" yelled Scouty. "Don't do that, or shortly I'll be falling flat. My little legs won't stretch, you know. You must stay side by side.

"Then I can hang on good enough, although the going's rather rough. If you two ponies separate, 'twill spoil this fancy ride."

* * *

The other Tinies stood in awe. "I must admit I never saw a riding act as clever," shouted Windy, with a grin.

"Game Scouty stands up brave and bold. I hope he doesn't lose his hold. If there were prizes for that stunt, I'm sure that he would win."

When Scouty thought he'd had his fill, he made the ponies stand real still and then he slid down to the ground. The rest began to cheer.

"I will admit that I was good. I really did the best I could," said Scouty. "Gee! I didn't fall, but I came very near."

* * *

Just then they heard a ringing sound and Duncy, when he looked around, said, "Oh, there's going to be a fire, but it's all in play.

"They've trained some little dogs to be real firemen. You will shortly see just how they put the fire out. They're rehearsing it today."

A cardboard house began to burn. Each fireman dog then took his turn at chopping at the windows and then spraying water high.

Wee Windy shouted, "Each one knows just how to use that small fire hose. If they keep on they'll surely have the fire out, bye and bye."

(Copyright, 1932, NEA Service, Inc.)

(The Tinies watch some monkeys act up in the next story.)

BONERS

What difficulties confronted de Lesseps in making the Panama Canal?

He was afraid if he cut through the Isthmus of Panama, South America would float away.

* * *

The most important political part of France were the Libertines.

* * *

Ever since I was quite small I have always longed to be one of those ladies who rides on a horse at a circus. You just stand on one foot on horse and point the other out in the air and jump through hoops not like the kind you roll but with paper across to make it more difficult. But if your horse is intelligent he would probably wait just a second if you didn't come on to his back again as quick as you meant. The clothes are lovely and spanglely but a little tight in parts only you probably could choose them different if you said you liked them more flowery. So far I have only ridden a donkey at Coney Island but a lively one and I stuck on.

(Copyright, 1932, The Bell Syn., Inc.)

HAMBONE'S MEDITATIONS

By J. P. Alley

(Copyright, 1932, The Bell Syn., Inc.)

Know Your Aviators?

HORIZONTAL

1 Part of a circle.
4 Student of law.
10 Honey gatherer.
13 Agua.
15 Worth.
16 Prima donna.
17 The earth.
19 2000 pounds.
20 Coal digger.
21 Remunerated.
23 Revokes.
25 Railroad.
27 Talkative.
29 Male singing voice.
30 Father
31 Exclamation.
33 Lapidary's slitters.
35 Because.
36 To beseech.
37 Fruit of the oak.
38 Wasted.
39 Bronze.
40 To cause to reel.
42 To exist.
43 Junior.
44 Stalk.
45 Chinese dynasty.
47 Sun god
49 Screens.
51 Labels.
53 Engine.
55 Thing.
57 To depart.
59 To border on.
60 Winner of the 1930 trophy of the World League of Aviators.
62 Blunder.
63 Iniquity.
64 Paralyzed.
65 To make lace.

Answer to Previous Puzzle

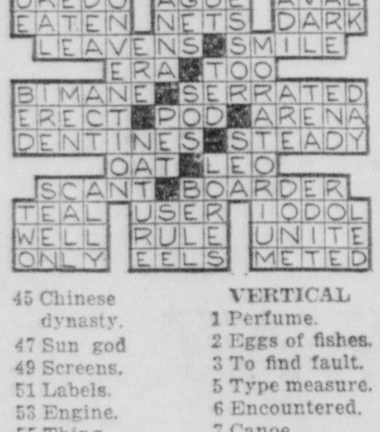

VERTICAL

1 Perfume.
2 Eggs of fishes.
3 To find fault.
5 Type measure.
6 Encountered.
7 Canoe.
8 Man who made the first non-stop solo flight across the Atlantic.
9 Preposition.
10 Coal boxes.
11 Night before.
12 First woman to fly alone across the Atlantic.
14 To haul.
16 Eclipses.
18 Is indisposed.
20 Hodgepodge.
22 Swelled.
24 Serious.
26 More uncommon.
28 Consisting of two chambers.
30 Puzzler.
32 Possesses.
34 Wooden tooth.
35 Watch pocket.
36 Sleeping garment.
40 Heavenly body.
41 Royal.
44 Hit with a bullet.
46 Grows old.
48 Expert.
49 To stupefy.
50 Embroiders.
52 Seasoning.
54 Sash.
56 Type of snowshoe.
58 By way of.
60 Laughter sound.
61 Southeast.

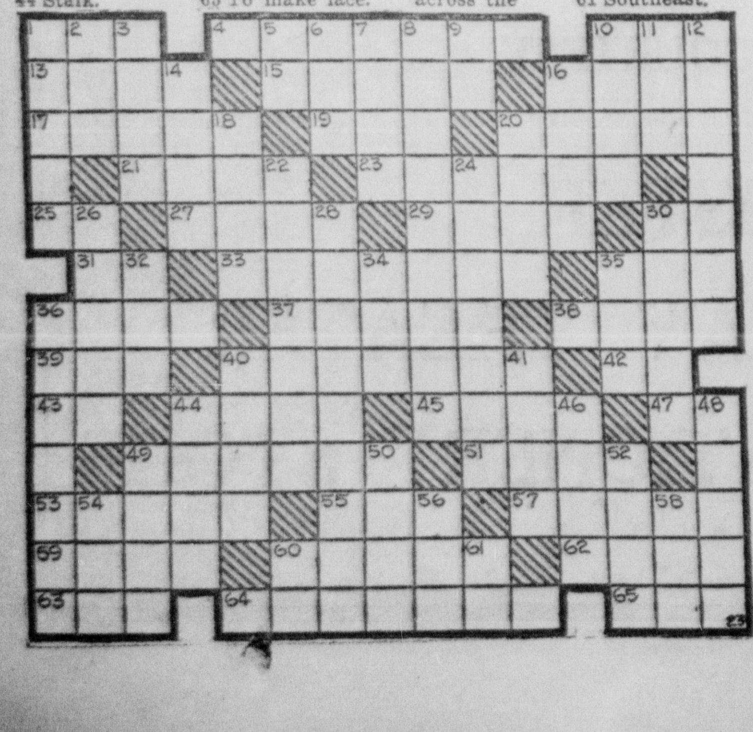

FUN FOR THE WHOLE FAMILY

BOOTS AND HER BUDDIES — Here's Hoping, Boots! — By MARTIN

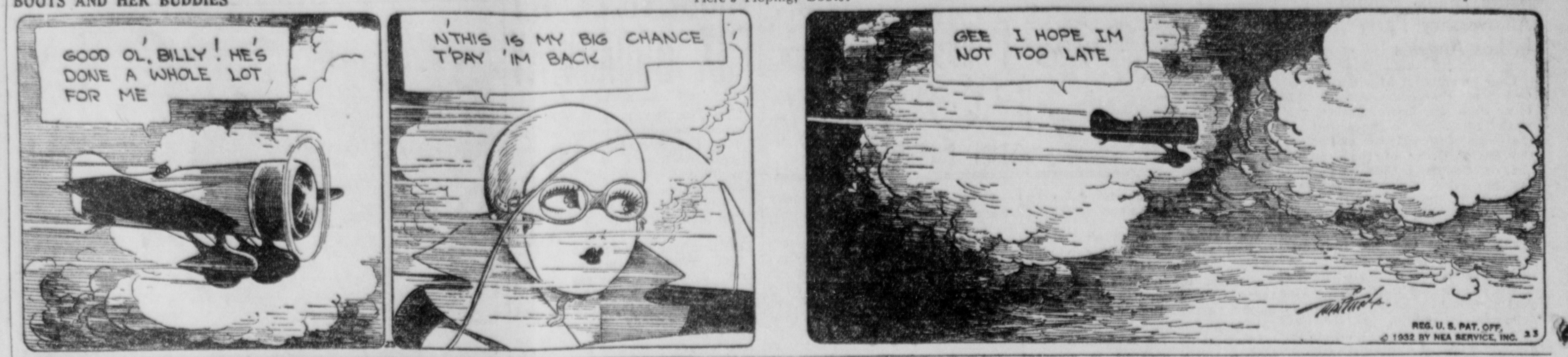

WASH TUBBS — Fifty-Fifty Chance! — By CRANE

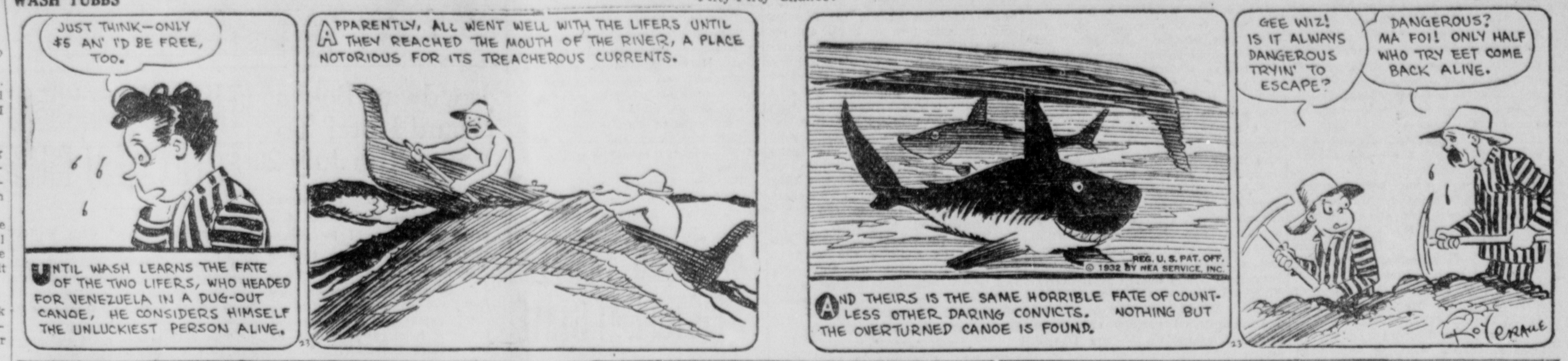

OUT OUR WAY — By WILLIAMS

OUR BOARDING HOUSE — By AHERN

THE NEWFANGLES (Mom'n Pop) — Why, of Course! — By COWAN

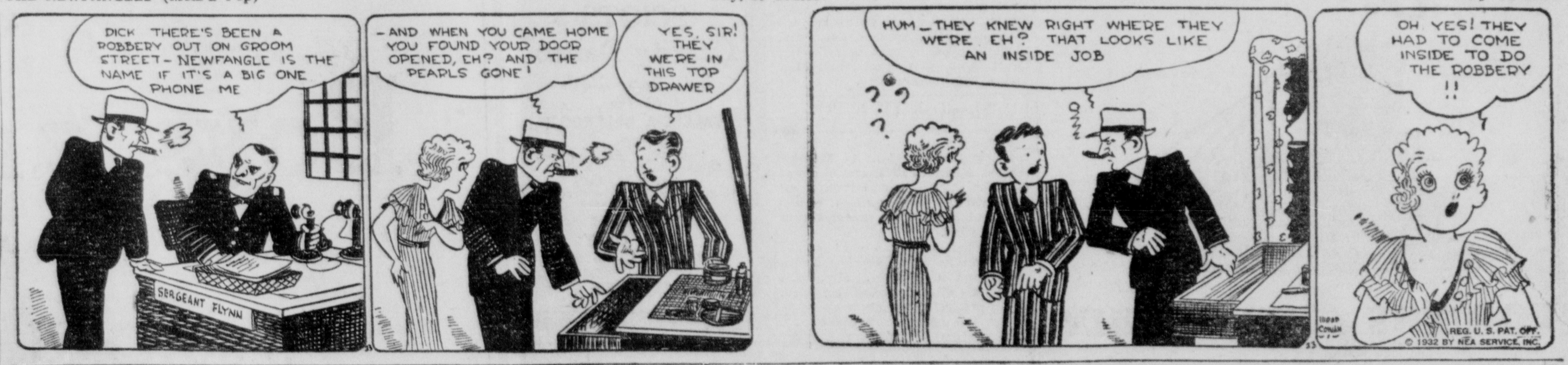

FRECKLES AND HIS FRIENDS — A Big Order — By BLOSSER

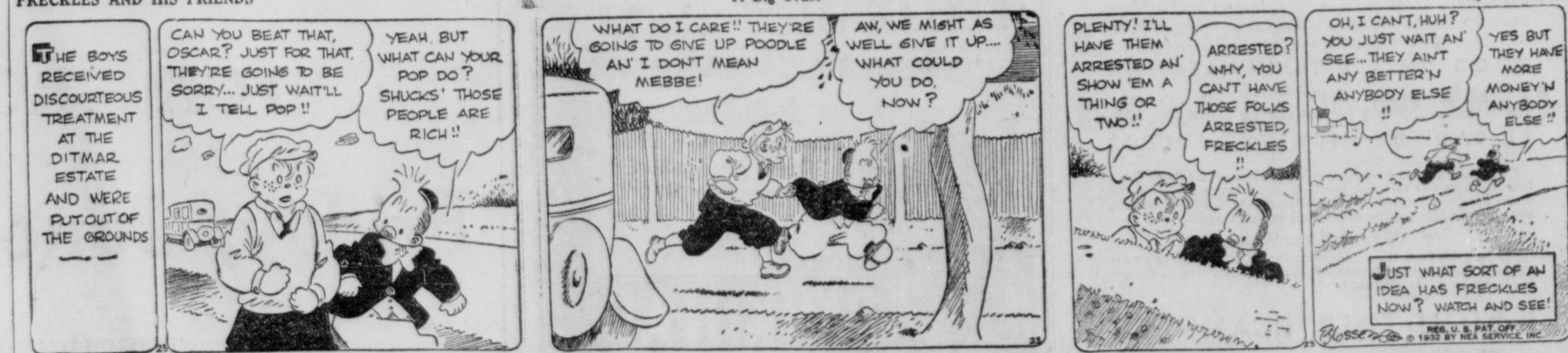

SALESMAN SAM — Flatter Than a Pancake! — By SMALL

Late News From Orange County Communities

Crime Conditions Hit By Brotherhood Speaker

NEW OFFICERS SELECTED FOR CHURCH GROUP

LA HABRA, June 23.—Dr. Martin Luther Thomas, chief investigator from the office of Mayor John C. Porter, of Los Angeles, spoke on "Crime" before the Methodist Brotherhood last evening.

To Buron Fitts he gave the credit for having kept the gangsters out of Los Angeles city and county. He has fought the battle single handed, he said, and politicians and crooks have tried to oust him, but he has stood his ground.

The temptation in these time, he stated, is tremendous for both men and women, and the government of the poeple, by the people and for the people has almost ceased to exist in this country, he declared. No man should be placed in the office of trust unless his character is based on the "Rock of Ages," Jesus Christ, he said.

The Christian people, Dr. Thomas declared, must get out on the battle field and take religion seriously, from the standpoint of doing their duty, fearlessly, just as a soldier. He told of the thousands of telephone calls from those who report deeds of crime and lawbreaking and then beg that their names be withheld for fear they will be killed for telling.

More than 100 were seated at the dining tables in the social hall last night. A 6:30 o'clock dinner was served under the direction of section two of the Ladies' Aid of the Methodist church. Seventeen members of the choir formed a chorus under the direction of Choir Director B. C. Beech and gave two selections.

At the business meeting presided over by President J. A. Scofield, the nominating committee, consisting of Edgar Luehn, Ross Hodson and M. J. Pickering, submitted the names of Gordon Cameron for president; E. A. Schneider for vice president; A. J. Cookerly for secretary, and I. R. Nicklin for treasurer. These officers were elected and will be in office for the coming year.

The Southern California Brotherhood conference was announced for June 30 at the First Baptist church in Long Beach and delegates appointed last evening were Gordon Cameron, H. A. Robinson and E. E. Proud.

Gustav Schneider, of Riverside, field secretary of the State Federated Brotherhoods, was present and in his talk brought out that for the past 50 years we have had material things, but for the next 50 years science is going to turn its laboratories into spiritual research work. The stte brotherhood, he said, is going to fight for prohibition.

T. J. Munson, of Riverside, also was a speaker. He is business manager of Weekly World News.

Sheriff Logan Jackson was introduced by Mr. Scofield and gave a short talk, and Jack Summers, county investigator from District Attorney Fitts' office, was a guest.

GO EAST SATURDAY

YORBA LINDA, June 23.—Mrs. Jewel Neely and daughters, Captola, Josephine and Mary, and A. C. Pickering and daughters, Carolyn and Elnore, will leave Saturday morning for the east, the Neelys to stop in Tennessee to visit relatives and the Pickerings to continue to Indiana, where Mrs. Pickering has been visiting for several months.

Tustin W. C. T. U. Holds Birthday Social June 28

TUSTIN, June 23.—The Tustin W. C. T. U. will have a birthday social June 28 in the banquet room of the Presbyterian church, it was announced today by Mrs. Elizabeth Miller, treasurer. A covered dish luncheon will be served at noon, with Mrs. M. E. Marshall and Mrs. Kate C. Ebel serving as the kitchen committee and Mrs. C. E. Greenwood and Miss Florence Stone, as the dining room committee. Each member is urged to attend and bring a friend with her, also a covered dish and a few sandwiches.

The oldest members of the union and those who have served longest in the temperance work will be special guests of honor and will be seated at a table reserved for them. Other members and guests will be seated at tables according to the months in which they celebrate their birthdays.

WORK STARTED ON SCHOOL ADDITION

DOHENY PARK, June 23.—Construction has started on an additional classroom at the grammar school. According to Don W. Leyden, clerk of the school board, the work will be done on the basis of separate contracts for the different classes of work. C. B. Shannon, of Doheny Park has been placed in charge of construction.

Mrs. Nellie Land has been appointed by the school board as principal for the coming school year, succeeding R. B. Glines, who has accepted a teaching position at Fallbrook.

Figures just released by Leyden show that approximately 4400 free meals of soup and buns were served in the school during the past winter under the child welfare program sponsored by the chamber of commerce. The board has expressed its pleasure at the result of this experiment.

Candidate Talks At Lions Session

COSTA MESA, June 23.—D. V. McKinney, Democratic candidate for congress, was the speaker Tuesday noon at the regular Lions club luncheon at the Woman's clubhouse. The Washington bicentennial celebration was the subject of his talk. The speaker was introduced by C. B. Diehl, program chairman.

Lloyd Willcutt, local Scoutmaster, asked for assistance for the Scouts' vacation trip to Ro-Ki-Li in July and it was voted to take care of the expense of two extra boys for one week at camp.

Ted Schauer, a former Newport Heights resident, was a visitor.

BRIDGE ENJOYED

PLACENTIA, June 23.—Mrs. J. P. O'Brien was hostess to her B. G. N. club at her home Tuesday afternoon. A light luncheon was served preceding the play. Prize winers at bridge were Mrs. Elizabeth McFadden, Fullerton, who played for Mrs. Nellie Cline; Mrs. J. D. Sturdevant and Mrs. Jeannette Blattner.

Others attending were Mrs. William Berkenstock, Mrs. T. L. McFadden and Mrs. Arnold Kraemer, Placentia, and Mrs. George Forster, Fullerton.

H. B. WORKERS' SALARIES CUT BY CITY BOARD

HUNTINGTON BEACH, June 23.—When the fire whistle blows here, city firemen will have to drop their garden tools and lawn mowers and leg it to the fire wagons. The city council in an effort to cut the budget has decreed that the five city firemen and the chief will have to cut the lawn and keep the parks in order about the city administration building. This relieves the lawn keepers, who will be sent to other parks.

The force of men set to work several months ago to relieve the unemployed situation will be dropped from the payroll. At times there were 75 men from the unemployed list given wages on the city payroll. The regular city force will take over this work. Another item of economy will be the cutting off of half the street lights in the residence and outlying business districts.

The council has allowed $200 to the chamber of commerce to be distributed to the unemployment organization at $50 a week for the purchase of food for needy families.

The fire chief, J. K. Sargent, will draw $180 a month instead of $225. Chief of Police Keller will worry along with $200 a month instead of $275. Firemen get $145 now instead of $175. Policemen will have to arrest people a little cheaper. Motorcycle officers are cut from $200 to $170 and patrolmen from $175 to $150. The city clerk, C. R. Furr, whose salary was cut from $300 to $250 last January, did not get a second cut. The city attorney, Ray Overacker, will have to do the legal work for $110 month instead of $175. Police Judge C. P. Patton will assess fines for the salary of $170 a month instead of $225. Henry Wirth, street superintendent, will get $175 a month instead of $275. It is announced that salaries of less than $100 a month will not be reduced.

There will be 30 city employes affected by the cut which will average 10 per cent, it is said. The council claims a reduction of $73,630 has been effected over the fiscal year beginning July 1 next and ending July 1, 1933. There will be no money for fireworks July 4 and the unemployment aid will be cut after July 1.

Coming Events

TONIGHT

Laguna Beach Legion post; Legion hall; 7:30 p. m.

Laguna Beach O.E.S.; Masonic hall; 8 p. m.

Garden Grove O.E.S.; Masonic hall; 8 p. m.

Laguna Beach Lions club; White House cafe; 7 p. m.

Garden Grove W.O.W. camp; Legion hall; 7:30 p. m.

Huntington Beach Legion auxiliary; Memorial hall; 8 p. m.

La Habra O.E.S.; Masonic hall; 8 p. m.

Brea Pythian Sisters; Masonic hall; 7:30 p. m.

Brea Lions club installation; Masonic hall; 6:30 p. m.

FRIDAY

Huntington Beach Rotary club; noon.

Anaheim Lions club; Elks clubhouse; noon.

Laguna Beach Rotary club; noon.

LIBERTY PARTY AIMS OUTLINED IN FULLERTON

FULLERTON, June 23.—Under auspices of the Fullerton league of the Liberty party, a meeting was held last night at the Ebell clubhouse, where the speakers, H. S. Hoard, of La Habra, and M. V. Hartranft, of Los Angeles, talked on the purposes of the party and told of the need of all who wish to change party affiliations to do so Thursday and Friday by reregistering wth the city or county clerk or with a deputy registrar.

The purpose of the party is to get control of the lower house of congress, according to the speakers, with the object in view of getting the control of the currency in the hands of the people and out of the hands of the banks.

Explanation of their main platform is that all private banking is unconstitutional and they base their claim on a phrase in the constitution of the United States, that "Congress shall have the power to coin money and to regulate the value thereof."

A. W. Cleaver, Fullerton, read a resolution, which passed unanimously, condemning the policy of the power trust in presenting so called false propaganda by inferring that the Liberty party is against the Hoover dam and Metropolitan Water district projects. According to Cleaver, the propaganda is false and has hurt the Liberty party.

CLUB ENTERTAINED IN NORWALK HOME

BUENA PARK, June 23.—Members of the Delta Card club enjoyed a delightful evening as the guests of Mrs. Bess Clanton at her home near Norwalk Wednesday evening. Baskets of gladioluses and a large bouquet of tiny rose buds were used by the hostess in decorating the home.

Tables were arranged for playing and "500" was enjoyed throughout the evening. When scores were counted Mrs. Mildred Newton was found to hold high score. She received a silver tray and sugar bowl and creamer as first prize. Mrs. Mona Dodd was consoled. At a late hour refreshments of ice box cake, coffee and tiny cups of various nut meats were served. Mrs. Hazel Hauley and Mrs. Ramona Sutton were substitutes for the evening. Members were Mrs. Kathleen Gage, Mrs. J. W. Schiller, Mrs. Winifred Sopha, Mrs. Vera McKnight, Mrs. Martha Clanton and Mrs. Mildred Newron all of Buena Park; Mrs. Ruth Smith and Mrs. Fred Willard and the hostess, of Mrs. Bess Clanton.

Mrs. Kathleen Gage will entertain the club at the next meeting, at her home on North Homewood avenue in Buena Park on July 13.

Spanish Village Proving Popular With Vacationists

SAN CLEMENTE, June 23.—The summer season is on in the Spanish village. Scores are moving into or seeking information on San Clemente for week ends and vacation facilities. A marked increase has been noted in golf course attendance and at the beaches, fishing fleet and pool.

On July 9 members of the alumni association of Kappa Alpha fraternity of the University of Southern California will stage a golf tournament here. The fraternity members will be guests of Hallam Cooley of Three Arch bay, after the golf tournament. The members of the Orange County Coast association will play their July tournament here July 11. After the play all will be guests of the Osterman brothers at El Toro at a barbecue. Members of the Associated Chambers of Commerde of Orange county will hold their first golf tournament at San Clemente July 25.

It has been announced that the American Legion auxiliary and posts will stage a picnic here July 16. On July 29 the fifth area caucus of the auxiliary will be held here with more than 200 delegates in attendance. On August 6 and August 29 the Coast Artillery will quarter here.

Minister Closes Service at Costa Mesa On Sunday

COSTA MESA, June 23.—Next Sunday will be the last Sunday of the conference year at the Costa Mesa Community church. The annual conference will convene at Long Beach June 28. The lay delegate to the conference from Costa Mesa will be Henry Abrams, with T. J. Reynolds as alternate. This will be the Rev. Mr. Hasse's last Sunday in this church.

At the morning service the choir will sing, "Ten Thousand Times Ten Thousand" and Martha Hasse will sing, "The Publican." The subject of the pastor's sermon at the morning service will be "A New Testament Christian Experience." In the evening the theme will be "Victorious Living."

ATTORNEY TALKS ON OLYMPIC GAMES

NEWPORT BEACH, June 23.—Leroy P. Anderson, Costa Mesa attorney, recently elected to the presidency of the Harbor Service club, and who will nevt week be officially inducted into that position, in the absence of the club chairman, J. P. Greeley, and also the absence of the club vice president, officiated at yesterday's meeting of the club in the El Portal cafe in Balboa.

The main speaker on yesterday's program was Clyde Doyle, Long Beach attorney, chairman of the Long Beach Recreation commission, and chairman of the Long Beach Olympic commission, who spoke on the Olympic games.

Lew Wallace spoke, briefly, explaining tho action that the county supervisors took on the tri-county water plans.

Pastor Conducts Beach Meetings

PLACENTIA, June 23.—The Rev. Charles E. Fuller, pastor of Calvary church, is conducting a series of meetings Sunday afternoons at the Grace Baptist church at Wilmington and on Monday evenings he is giving a series of talks on prophecy at the Second Brethren church in Long Beach.

MANY ENTRIES PROMISED FOR LIGHTS EVENTS

NEWPORT BEACH, June 23.—Fifty men representing coast towns from Wilmington on the north to San Clemente on the south and practically every town of Orange county met in the El Portal cafe at Balboa last night as guests of the Newport-Balboa Tournament of Lights committee at a dinner meeting. Harry Williamson, chairman of the "lights" committee, presided and acted as master of ceremonies.

Russell M. Huddleston, of Wilmington, commenting on the spirit of co-operation existing between the coast cities, expressed pleasure in being able to participate in the "lights" fiesta. Long Beach was well represented at last night's meeting. A. A. Miller, speaking for the city, assured the tournament committee that Long Beach will be represented in the parade, the manner to be yet determined.

John Siegel, city street superintendent for Newport Beach, stated that the city is working out plans for a float. Ray Saunders stated that the Harbor Service club, the Seaside cafe and the American Legion expected to be in the parade, the latter depicting Washington crossing the Deleware, Vern Mellon, manager of the Service Laundry, will enter a commercial exhibit. Conrad Shook of Balboa island, representing the Ruby Avenue association, said that that organization is coming out for the sweepstakes prize, and many other organizations and commercial floats in the Harbor district will be entered.

Laguna Beach was represented by Mayor J. E. Bishop, John H. Hinchman and Sumner Crosby, who expressed their pleasure that their city will be represented in the parade. George Scherck, San Clemente publicity representative, said that they expect to be represented. Tustin will enter a boat depicting a runner in the Olympics in honor of Miss Evelyn Furtsch, one of this year's graduates from the Tustin high school, who will be in Chicago on the day of the tournament, running in the Olympic tryouts, according to a statement made by Dale Winterbourne, who represented Tustin at last night's meeting. Sol Gonzales, of Santa Ana, who with members of his Spanish orchestra, entertained with both vocal and instrumental numbers at last night's meeting, stated that he will enter a float in the tournament parade representing old Mexico.

Costa Mesa was represented by Committeemen Charles Dunn, Leroy P. Anderson, and Dr. C. R. Jackson and Lloyd Willcutt.

J. P. Greeley, president of the Harbor Service clubs, spoke briefly on the history of the Newport Beach-Balboa Tournament of Lights going back to the time when it was only a string of lighted rowboats.

Harbormaster Robinson, who is to be grand marshal of the parade, introduced his aides, Bernard McNally, in charge of class one entries, canoes and sail boats under 20 feet in length; T. E. Bouchay, in charge of class two, sail boats over 20 feet in length, power boats and cruisers; Harold Fink, in charge of class three, organization, city and commercial floats. Robinson also outlined the course of the parade as follows. The entries will assemble on the north side of Lido isle, headed east, and at starting time will move east to the east end of Lido Isle, thence south into the channel along the south side of Lido Isle, turning west along the south side of Lido Isle to Nineteenth street, from which point they will turn back east along the peninsula past Bay island to the end of the peninsula, thence north across the channel and back west along the south shore of Balboa island. Decorations and lights will be on the starboard or right side of the vessels.

Editor To Speak At Brotherhood Session June 27

COSTA MESA, June 23.—J. F. Burke, editor of the Santa Ana Register, will speak at the Costa Mesa Men's Brotherhood meeting next Monday evening at 8 o'clock in the church social hall, immediately following the regular Brotherhood dinner. His topic will be, "Today's Challenge to Christian Laymen."

There will be special musical numbers consisting of chorus singing by the men, led by George Sherry with his violin, Miss Mildred Bowe accompanying at the piano. Sherry will also give violin solos. Martha and Mrs. Hasse will sing a duet, "Resignation," and Miss Catharine Rinkel, of Glendale, wil play a piano solo.

All men are invited to the dinner at 7 p. m., which will be prepared and served by the Woman's Aid society. The program, however, is open to all, men, women, and children, and everyone is urged to be present.

PASTOR, WIFE HONOR GUESTS AT RECEPTION

TUSTIN, June 23—Complimenting the Rev. and Mrs. Howard Nason, whose marriage was an event of recent date, was a surprise reception staged in their parsonage home Tuesday night. The self invited guests were members of the Advent Christian church, of which the Rev. Mr. Nason is pastor.

The evening was spent with guessing games and music, following which refreshments of cake, wafers, salted nuts and punch, brought by the guests, were served on individual trays. The newlyweds were showered with many lovely gifts for their new home, including silverware, china and linen.

Those enjoying the happy affair with the Rev. and Mrs. Nason, were Mr. and Mrs. Harry L. Hanson and son, Louis; Mr. and Mrs. Clair Hanson, Mr. and Mrs. H. K. Hanson, Mr. and Mrs. Matney, Mrs. Frances Dresser, Mr. and Mrs. Jerry Phillips and son, Mr. and Mrs. Hubert Howell and children, Annette, Harriett, Anna, Roger and Alice Lorena, of Santa Ana.

Mr. and Mrs. J. H. Brown, William Brown, Mrs. Charles Wilson, Mr. and Mrs. Lyle Forney, Mr. and Mrs. Earl Shoemaker and children, Edward, Marjorie, Ruth Evelene and Charles Earl, Miss Christina Squires, Mrs. Martha Shatto, Mrs. N. A. Walker, Mrs. Harold Taylor, Mr. and Mrs. C. E. Hatch, Mr. and Mrs. Enos E. Elton, of Tustin, and Mr. and Mrs. Charles Crawford, of Balboa.

CLASS HOLDS PICNIC

WINTERSBURG, June 23.—A picnic party at Anaheim park entertained members of the Sunday school class of Mrs. E. M. Fox and their families. Included in the party were Mr. and Mrs. Gaylor, Mr. and Mrs. William Chapman, Mrs. Erwin, Mr. and Mrs. Dewey Woods and family, Mr. and Mrs. Murray and family, the Rev. and Mrs. W. A. Matson and son, Mrs. E. M. Fox, Mr. and Mrs. T. J. Holt, Mrs. John Holt and Mr. and Mrs. Paul Applebury.

THE FAMILY ALBUM—IN THE DARK By GLUYAS WILLIAMS

(Copyright, 1932, by The Bell Syndicate, Inc.)

NO MORE TEARS

MRS. HOFFMAN was eighteen when her baby was born. Within a year she had a serious operation. Then the flu. Her nerves went to pieces. She cried over nothing at all. It was an unhappy household.

Her grandmother told her about the famous Vegetable Compound. That's how old and trusted a remedy it is! "I have taken six bottles," she says, "with marvelous results and I am thankful for my increasing health."

Try Lydia E. Pinkham's VEGETABLE COMPOUND

BOYS and GIRLS

FOR THE 4TH AND A Roaring Good Time!

198—Pieces of Fireworks—198

are yours

F-R-E-E

For Securing Only One New Two Months Subscription to the

SANTA ANA REGISTER

HERE ARE THE SIMPLE REQUIREMENTS

The Greatest Free Offer ever given Boys and Girls in Fireworks is here. A large assortment of Noise-makers, consisting of Firecrackers, Skyrockets, Son-of-a-Guns, Sparklers, Torpedoes, Salutes and many others for the Fourth is yours for only one new Two Months subscription. Begin now seeing your friends and relatives. You collect no money. Just have your new subscriber sign the order blank below, bring or mail it to the Circulation Department and as soon as the order is verified you will receive your Fireworks. If you choose we will hold your order on file until near the Fourth.

The Big Assortment of FIREWORKS is on display 307 W. 4th Stein's Stationery *and at* The Register CIRCULATION DEPARTMENT 3rd and Sycamore Santa Ana Phone 89

USE THIS BLANK FOR YOUR FIRST ORDER.

DELIVERY ORDER

THE SANTA ANA REGISTER:— (Date)..................1932

I am not a subscriber at the present time, but herewith subscribe and agree to take the REGISTER for a period of two months from date and thereafter until ordered discontinued, at the regular subscription price of 65c per month.

NAME.................................... PHONE........

ADDRESS.................................. CITY..................

....

ORDER TAKEN BY........................ ....

ADDRESS.................................. CITY..................

PRIZE WANTED.............................

Arrange Problem For Officers At Beach On July 6

HUNTINGTON BEACH, June 23.—The Orange County Peace Officers' association will meet at Memorial hall on the evening of July 6. Chief of Police Verne Keller will be in charge. Dinner will be served by the Legion auxiliary at 6 o'clock followed by a business session and program. Roland A. Hodgkinson, chief of police of Newport Beach, is president of the organization. It is expected 150 officers will attend. Dr. R. E. Hawes of this city will sing. K. M. Holsonbach, employe of the golf course and popular blackface comedian, will do a skit and Jack Proctor's orchestra will play.

Bank Dividend Chamber Topic

HUNTINGTON BEACH, June 23.—The chamber of commerce directors at their meeting tonight will discuss the prospect of a payment of a dividend to depositors of the First State bank, which closed here several months ago. It is reported the majority of the bank stock was held by an out of town corporation which has so far not paid the stockholders' assessment demanded by the receiver. President W. R. Osborn of the chamber of commerce stated the organization's funds are tied up in the bank. All local stockholders in the bank have paid their stock assessment in full, it is reported.

CONDUCT CLASSES

TALBERT, June 23.—Catechism classes for the Mexicans of Talbert district which have been held regularly in the home of Mr. and Mrs. Richard McDonald, are now being held at the church at Colonia Juarez, local Mexican settlement. The sisters who have been coming each Tuesday from Orange for the classes will not come again this summer and the work has been taken over by Mrs. C. P. Lambert and Mrs. McCuken, of Huntington Beach. The classes are being held at 2 o'clock Tuesday afternoons and 50 children are enrolled.

The building fund for a Catholic church for Talbert community is going forward satisfactorily, it is stated by those working on this project.

REAL ESTATE TRANSFERS

June 20, 1932
Courtesy Orange County Title Co.
DEEDS

C G Seamans et al to Mattie W Kennedy lot 66 tr 702.

Winifred J Gould et conj to Vernon Edler et ux lot 21 blk 2 sec 3 Balboa Is.

Winifred J Gould et conj to Vernon Edler et ux lot 21 blk 8 Sec 3 Balboa Is.

Charles Stauffer to C W Lillibridge et ux pt lot 6 blk 412 tr 21.

C W Lillibridge et ux to Ira R Gardner et ux pt lot 6 blk 412 tr 21.

Lee D Garmes et ux to Bank of America Natl Tr and Sav Assn pt NE ¼ 25-7-9, lots 91 and 92 3 Arches Palisades No. 1, pt lot 1 sec 6-8-8.

Chester Smith et ux to George Menges pt lot 47 blk 11 Irvine Sub.

George Menges et ux to A M Robinson et ux pt lot 47 blk 11 Irvine Sub

P B Hess et ux to Howard F Robidoux et ux pt lots 2 and 4 blk 805 Wesley Park Sec Htg Beach.

The 1st Natl bank of S A to Polly Moran pt SE¼ 25-7-9.

A F Withee et ux to Henry Taverne lot 21 blk E Lorelei tr.

Kate E Sutton to Stephen D Crump et ux pt 7 Alexander & Lawtons add to SA.

Stephen D Crump et ux to Kate E Sutton lot 21 tr 455.

Mildred Anderson et conj to R C Smedley et ux lot 233 tr 425.

Bank of America Natl Tr & Sav Assn to F F Scribner et ux lot 26 tr 742.

R C Smedley et ux to Mildred Anderson lot 30 blk F tr 518.

Robert M Crenshaw et ux to Ernst Klug et ux lot 116 blk H Heimann & Georges add bldg Lots Anaheim.

Arthur Richey et ux to Western L & Bldg Co pt lot 12 Whitakers add to Buena Park.

Sarah Newburg to Mervyn J Newburg et al int in lots 3 4 and 24 blk 53 Town of San Juan by the Sea int in Lot 30 blk 12 Capistrano beach.

Edward G Lenzner et al to S J McKay pt 5-3-10 also bldg.

Joseph H Lyon et ux to Alfred J Lyon lot 7 pt 8 blk 315 tr 21.

Elson G Conrad et al to James J Conrad lots 17 and 18 tr 77.

Elson G Conrad et al to James J Conrad lots 1 and 3 pt 5 all in blk 209 Htg Beach.

Harold M Stern et ux to Jacob Stern & Sons inc lots 315 355 390 410 257 tr 740.

Valencia Hgts Land Co to Jacob Stern & Sons Inc Lots 227 327 261 284 377 394 tr 740.

A G Finley et ux to Lulu B Finley pt lot 5 blk 4 Fruit add to SA.

Turner L Melton et ux to Pearl A Roberts int in Lot 9 blk A tr 687.

Pearl A Roberts to Turner L Melton et ux lot 9 blk A tr 687.

Otto A Keim to U S Fitzpatrick int in pt lots 7 and 9 blk 112 Sunset Beach.

Lotte M Hetebrink to Audrie E Stocking et al lots 73 74 75 76 77 78 79 80 81 Eucalyptus Forest Tr.

The 1st Natl bank of Orange as admr est John Mapson to Wenceslao Moreno et ux pt lots 11 and 12 blk 5 S W Burnetts add to Modena.

The 1st Natl bank of Orange as admr est John Mapson to Adrian Vidales et ux pt lot 14 blk 5 S W Burnetts add to Modena lot 15 blk 5 same tract.

Martin T Rouse et ux to Allan O'Brien pt lot 7 blk M Chapman tr.

Allan O'Brien to Benjamin LaMonica et ux pt lot 7 blk M Chapman tr.

Millie S Miller to Melba E Miller pt lots 17 and 19 Smith and Bishops add.

Harry E Clouse et ux to Charley Prinslow et ux lot 12 blk C tr 594.

Robert N McLean et al to Paul L Warnshuix et ux lot 4 blk 37 Newport Beach.

Corinne Miglionico to Lillie B Kern pt lots 32 and 33 tr 459.

Anna M Jacobsen to F A Dutton et al lot 10 blk A A L C Bibbers Resub of Richland Farm lot 37.

Susana J Harrold to William F Harrold lot 13 blk 6 McKnights add Sec A to Lag Cliffs, lot on Valencia and Edgewood road, lot on N Main ST SA.

RDichard W Kirkley et ux to J M Burlew et ux pt lot 13 Laguna Beach

J M Burlew et ux to Richard W Kirkley et ux lot 26 27 28 blk J tr 518.

George Herriman to Mabel M Herriman et all lots 7 and 10 blk 12 Lorba Linda tr.

Lester Paul Sims et al to John L Wehrly lots 71 and 72 Blk A tr 673.

The Irvine Co to same lot 57 blk A tr 673.

Victor De Sutter et ux to Fred C Benj⅛amin et al lot 12 blk G tr 696, Lot 1 blk 2 tr 352.

Fred C Benjamin et al to E F Wickersheim et ux lot 12 blk G tr 696 lwot 1 blk 2 tr 352.

(Corection) Fred C Benjamin et al to E F Wickersheim et ux lot 12 blk G tr 696, lot 1 blk 2 tr 343.

E F Wickersheim et ux to Fred C Benjamin et al lots 11 and 12 Vanderlip and Rowan tr.

M M Kyler to H L Whitehouse lot 14 blk 15 Sec 3 Balboa Island.

June 21, 1932

John F McLaughlan et ux to Henry C Knebel et ux pt NW¼ 25-7-9.

L R Fosdick et ux to Walter W Cowles lot 13 blk 1 Southside add to City of SA.

Barrett L Halderman et ux to K H Rehkopf et ux pt lot 4 Mabury tr.

K H Rehkopf et ux to Barrett L Halderman et ux pt lots 13 and 14 tr 839.

Margaret M CGarraugh to Mary J McGuineas et al pt lots 9 and 10 blk 37 Lag Hgts No. 3.

Bank of America of Calif to Hermione Hoge Jackson et conj lots 17 and 1 8blk 6 tr 785.

William E Nicolai et ux to H C Cameron lot 3 blk 16 tr 352.

Bank of America Natl tr nad Sav Assn to H O Williams et ux Lot 5 blk 7 tr 851.

Tom S Doncono et ux to Corinne Koontz lots 9 and 10 blk 51 San Juan by the Sea, also lots 8 9 10 blk 52 sd tr.

P L Bradford et ux to Bradford Bros Inc pt lots 26 27 34 Hazards Sub

BUILDING PERMITS

Santa Ana

1921—1259	permits	$2,058,248
1922—1548	permits	3,771,731
1923—1656	permits	5,166,837
1924— 343	permits	2,089,446
1925— 797	permits	2,226,218
1926— 666	permits	1,502,085
1927— 594	permits	1,448,217
1928— 649	permits	1,685,653
1929— 871	permits	1,812,266
1930— 907	permits	1,149,941
1931— 649	permits	910,582
Jan.—49	permits	$ 60,207
Feb.—28	permits	65,462
March, 46	permits	29,215
April—34	permits	39,469
May—41	permits	37,155
June to date, 15	permits	2,255
Total, 213	permits	$ 233,763

June 22

Mrs. Luella Stewart, 1201 N. Van Ness St., alt. resid., $50; owner, cont.

Mail Your Classified Ad

FILL OUT AND MAIL TO CLASSIFIED AD DEPARTMENT

THE DAILY REGISTER, SANTA ANA, CALIF.

Circulation Over 13,000

10c Per Line for 1 Day
22c Per Line for 3 Consecutive Days
40c Per Line for 6 Consecutive Days

Minimum Charge 35c — Average of Five Words Per Line

Name........ Classification........

Address........ How Long........

State........ Amt. Enclosed........

Each set of figures counts as one word. The address is figured as part of advertisement.

Write complete ad below, including name and address. Or, if blind address is wanted, mark X in here ( ).

Answers to "blind ads" will be mailed promptly to the advertiser.

MAIL YOUR AD NOW

and You'll Soon Have Ready CASH in Your Pocket.

FINANCIAL AND MARKET NEWS

BUTTER, EGGS AND POULTRY

BUTTER

Extra	18c
Prime Firsts	17c
Standards	16½c
First	16c

LARGE EGGS

Candled fresh clean extras	18c
Candled fresh light dirty extras	16c
Candled fresh clean standards	15½c
Candled fresh light dirty stand	14½c
Candled fresh checks	14c

MEDIUM EGGS

Candled fresh clean mediums	15c
Candled fresh light dirty medium	14c
Candled fresh clean standards	14c
Candled fresh light dirty stand	13c
Candled fresh checks	12c

SMALL EGGS

Candled fresh clean smalls	12c
Candled fresh light dirty smalls	12c

POULTRY PRICES

Hens Leghorns 2¼-3¼ lb.	09c
Hens Leghorns, over 3¼ to 4 lbs	11c
Hens Leghorns, over 4 lbs and up	11c
Hens, colored, 3¼ to 4 lbs.	16c
Hens, colored, over 4 lbs. & up	18c
Broilers, over 1 and up to 1½ lbs	11c
Broilers, over 1½, up to 2¼ lbs.	12c
Fryers(Leghorns, over 2¼ up to 3	14c
Fryers, colored, over 2¼ up to 3½	24c
Roasters soft bone over 3½ lbs up	24c
Stags	15c
Old Roosters	06c
Ducklings, Pekin, over 4 lbs & up	11c
Ducklings, other than Pekin, over 4 lbs and up	10c
Old Ducks	10c
Geese	12c
Young Tom Turkeys, 13 lbs & up	20c
Young Toms, dressed, 12 lbs & up	25c
Hen Turkeys, 9 lbs. and up	16c
Hen Turkeys, dressed, 8 lbs & up	26c
Old Tom Turkeys	16c
Old Toms, dressed	19c
Squabs, under 11 lbs. per dozen	15c
Squabs 11 lbs per dozen and up	20c
Capons, live, under 7 lbs	24c
Capons, live, 7 lbs and up	27c
Capons, dressed, under 6 lbs	29c
Capons dressed, 6 lbs and up	32c
Rabbits No. 1 white, 3 to 4 lbs	08c
Rabbits No. 2 white, 3 to 4 lbs	06c
Rabbits No. 1 mixed colors 3-4 lbs	07c
Rabbits No. 2 mixed colors 3-4 lbs	05c
Rabbits, No. 1 old	05c

L. A. PRODUCE

LOS ANGELES, June 23.—(UP)—Prices generally were unchanged on the Los Angeles fruit and produce market.

Local asparagus was 7-9c on fancy and 11c on few ex fancy.

Avocados practically were unchanged.

Genuine blackberries brought $1.00-$1.25.

Local cabbage was 25-50c per field crate. Guadalupe Cauliflower moved in a small way at 75-85c per field crate.

Local and San Diego Co. cucumbers jobbed at 40-50c per lug, with poorer stock at 25c. Bawersfield eggplant brought 4c per lb., with Coachella lugs at 50-60c with poorer 25-35c.

Arizona grapefruit was stronger with limited supplies. Fancy packed 80s brought $3.75. Local market pack, orchard run 48s-64s, jobbed at $1.75-$2.00 with 80s $1.75. Poor stock ranged from $1.00-$1.50 on 48s-80c. Loose lemons god stock were $1.75-$2.25 and some high as $2.75.

Dry pack lettuce held about steady. Local 3s and 4s pjobbed at 75c-$1.25. Honeydew melons from the Imperial valley found limited demand with jumbo crates 36s bringing $1.00-$1.25. Honeyballs in standard crates of 36s brought 80c-$1.00. Japanese melons brought 75c-$1.25 on jumbo 12c.

Local lugs of White Globe onions were 30-35c.

Coachella valley California, wonder peppers brought 3-5c per lb.

Potatoes were in liberal supply with Shafter N. S. No. 1 jobbing at 70-80c and poorer 60-65c. No. 2s brought 30-35c. Local No. 1s brought 60-75c. Italian brought 10-20c.

Local tomatoes were in moderate supply and with light offerings from Imperial and Coachella valley the market advanced materially. Local lugs of 5x5s brought $1.75-$2.00, 6x6s $1.25-$1.50.

The watermelon market was weaker with a few carlot sales of Imperial Valley Klondikes ranging from $275-$300 on 18-20 lb. average stock.

L. A. LIVESTOCK

LOS ANGELES, June 23.—(UP)—Livestock.

HOGS—Receipts 150. Holdovers 160. Market very slow, desirable butchered held above 4.25.

CATTLE—Receipts 550. Market slow, steady to weak. Fed yearling steers $7.50. Corned grass steers $4.35. [illegible] Common to medium cows $2.50 to $3.25.

CALVES—Receipts 200. Market very slow, bidding lower.

SHEEP—Receipts 600. Market steady. Good wooled lambs $5.50 to $5.75.

CITRUS MARKET

CALIFORNIA CITRUS SHIPMENTS
By United Press

Date	Oranges	Lems.
Southern California		
June 21	178	75
Total to date thi sseason	31962	8823
Total to date last season	32032	9591
Central California		
June 21	4	0
Total to date this season	9108	255
Total to date last season	11025	713
Northern California		
June 21	0	0
Total to date this season	657	101
Total to date last season	489	103

TODAY' SCITRUS MARKET

CHICAGO, June 23.—16 cars of valencias, 1 car grapefruit, 1 mixed ca and 5 cars of lemons sold. Valencia market lower on 200s and larger—slighly higher in spots 216s and smaller. Market lower on grapefruit—higher on lemons.

Valencias

Airship V CIT X $3.85; Alamo V CIT X $3.40; Silver Gate SDF X $3.35; Dependabye SDF X $3.10; Beacon ST X $2.80; Plymouth ST X $2.70; Amazon SA X $2.75; Blue Wing NO OR X $2.75; Mupu V CIT X $3.90; Mohawk OR X $3.00; Wonderland SDFX $3.55; Colonel OR X $3.00; Sweetest Yet PF CO $2.90; Montezuma WD X $3.50; Toltec WD X $2.90; Quality ST X $3.80; Campfire ST X $3.40; Woodlake Nymph L MX $2.95; Homer QX $3.15; Flavor QX $2.80; Whittier WD X $3.65; Pico WD X $3.00; Belle of Piru VCIT X $4.85; Mansion V CIT X Mansion V CIT X $3.90.

Grapefruit

Wonderland SDF X $3.90; Colorbox $3.65; Keynote $3.20.

Lemons

Glendora G FX $6.20; Homer QX $5.30; Camel QX $4.55; Bear OK X $4.75; Santa V C X $6.10; Bridal Veil VC X $5.70; Bear OK X $4.70; Santa VC X $6.10; Bridal Veil VC X $5.70; Bear OK X $4.70; Gavilan RIV X $4.10; Maruita RIV X $3.60; White Cross VC X $5.05; Superba V CIT X $5.60; Windmill JM $4.80.

BOSTON, June 23.—14 cars of valencias, 1 mixed car and 2 cars of lemons sold. Market lower on valencias—higher on lemons.

Valencias

Homer QX $3.00; Camel QX $2.55; Malta T CX $2.45; Mother Colony C OR X $2.95; Anaheim Supreme C OR X $3.65; Mother Colony C OR X $2.95; Scepter OR X $3.25 $3.20; Rooster OR X $2.85 $2.90; Orchard RIV X $2.95; Standard RIV X $2.45; Sunflower MOD $2.70; Sunflower MOD $2.15; $2.15; Whittier WD X $3.10; Oxnard V IT X $3.50; Seaside V CIT X $2.70; Ibex WD X $3.10; Ranchito WD X $2.60; Whittier WD X $3.80; Fidelity ACG X $2.95.

Grapefruit

Standard RIV X $3.30; Orchard RIV X $4.10. Half boxes $2.35.

Lemons

Golden Prize O KX $4.10; Spray OK X $3.50; Bear OK X $5.45; Cub OK X $4.55.

PHILADELPHIA, June 23.—15 cars of valencais and 5 cars of lemons sold Valencia market easier on 176s and larger—unchanged balance best grade—easier on 200s and larger—unchange balance choice grades. Lemon market higher on best grades—lower balance.

Valencias

La Habra NO OR X $3.75; Reliable NO OR X $3.25; Searchlight OR X $2.75; Splendor ST X $3.05; Silver Moon ST X $3.15; Carmencita NO OR X $3.25; Transcontinental OR X $3.00; Canyon DM X $2.65; La Habra NO OR X $3.80; Reliable NO OR X $3.25; Valhi ACG X $2.95; Blue Goose AFG $3.40; Trail DM X $3.35; Delicia C OR X $2.95; Sweetest Yet PF CO $3.15; Sunnycal ACG X $3.15; Jack Horner OR X $2.70; Trail D MX $3.25; Delicia C OR X $3.05; Scepter OR X $3.40 Rooster OR X $3.10.

Lemons

Whittier WD X $3.40; Pico WD X $2.65; Silver Lemon RIV X $4.55; Palm Tree RIV X $3.70; Sapinsh Girl RIV X $2.80; Squirrel RIV X $3.30; Basket Ball S AX $2.40;¼ Parex WD X $2.95 Butercup WD X $2.40.

PITTSBURGH, June 23. — 7 cars of valencias and 1 car lemons sold. Market unchanged on valencias. Lemon market slightly higher.

Valencias

Blue Beel SB X $2.65; Robinhood OR Cream SB X $3.10; Aster SB X $2.60 $2.45; Advance OR X $3.20; Sunny Heights R HX $3.00; Sunflower MOD $3.10; Chinese $2.45; Chinese Girl $2.25 Paul Neyron LAV X $3.15; Fuchsia LAV X $2.75.

NEW YORK BONDS

NEW YORK, June 23—(UP)—Irregularly lower price movements took place in another quiet session on the bond market today. On the whole, the price movement was downward as a result of the lack of buyers rather than any special selling pressure.

United States government issues turned easier after an iregular opening and in the early afternoon small fractional losses were displayed by the liberty bonds and treasury certificates.

Aside from a rally in St. Louis-San Francisco issues, based on prospects that the road will receive a loan from the Reconstruction Finance Corp. to meet July 1 interest, most of the leading carriers were in supply at concessions ranging from fractions to a point and more.

Weaknes in Shell Union Oil bonds featured the industrial section, the 5s of 1947 breaking more than 3 points to 50 and the 5s of 1949 4 points to 50. Fisk Rubber 5s lost most of an early 5 point spurt. Utilities were quiet and irregular.

Foreign obligations showed little change in dull trading.

Chicago Bd. of Trade

Furnished by Logan and Bryan
Members Chicago Board of Trade
413 N. Sycamore St., Ph 3456
Grain Range

	Open	High	Low	Close
WHEAT—				
July new	.48⅜	48⅝	47¾	47⅞
July	.48⅛	48⅝	47⅞	48⅛-48
Sept	.50¾	57¼	50½	5⅝-½
Dec	.53⅝	54⅛	53⅝	53½
CORN—				
July	.29⅞	03⅜	29⅞	30¼
Sept	.32	32¼	32	32⅛-¼
Dec	.32¼	32½	32⅛	32⅜-½
OATS—				
July	.20⅛	20¼	20⅛	20¼
Sept	.20⅝	20⅝	20½	20⅝ b
Dec	.22⅝	22¾	22⅝	22⅝ b
RYE—				
July	.35¾	35¾	35½	35⅝ ax
July	.29¾	29⅞	29½	29⅝ ax
Sept	.32½	32⅝	32¼	32⅝ ax
LARD—				
Jan.	.415	432	415	432
Sept	.425	437	422	432
RIBS—				
Sept.	.462	470	462	470

NEW YORK CURB

NEW YORK, June 23.—(UP)—Following a steady to irregular opening, prices turned slightly easier in the general list on the curb exchange todya. Utilities and a few industrials were teh leaders of the downward trend on comparatively quist trading.

Bulova Watch preferred continued its recent advance against the trend, rising 1⅜ points. Curtis Manufacturing, off ⅝, and Cord Corporation, off ⅛ at 2⅛, were conspicuous in the selling.

FOREIGN EXCHANGE

NEW YORK, June 23.—(UP)—Foreign exchange irregular.

England 3.61⅝, off .00⅞.
Canada .8750, up .0025.
France .0393¼.
Italy .059¼, off .0000|.
Belgium .1392, up .0002.
Germany .2375, up .0001.
Czechoslovakia .0296½.
Switzerland .1947, up .0001.
Holland .4041 up .0002.
Spain .0824.
Sweden .1856, off .0002.
Japan .2805, off .0088.

NEW YORK STOCKS

NEW YORK, June 23.—(UP)—The main body of stocks advanced fractions to 2 points today with no change in the dull trading which has prevailed in earlier sessions this week.

A few issues failed to rally, including Industrial Rayon which broke to a new low at 9⅝, off 2⅝. In the early trading, American Can made a new low for the present stock at 32⅛, off 1⅜, the active liquidation in this issue sending up its sales volume to feature the market in standpoint of activity. It railied to around the previous close later.

Ability of U. S. Steel preferred to resist pressure at its low since 1904 of 59 in the morning was helpful to market sentiment. The issue later crossed 60 and held steady. Steel Common came within a fraction of its low of 24 and then rallied to around 25, against a previous close of 24½.

American Telephone was relatively active. In the morning it sold at 79, only ⅝ from its record low made yesterday. Later it crossed 80 and held steady.

Auburn touched 57½, up 4⅛ points, but later lost several points of the rise. American Tobacco B ranged between 52¼ and 50⅝, around the close being around 51½ up 1½.

Furnished by Logan and Bryan
Members New York Stock Exchange
413 N. Sycamore St., Phone 3456

	High	Low	Close
Allied Chem	50	48¼	49½
Amer Can	34	32¼	32⅞
Amer & Forn Pwr	2¼	2⅛	2⅛
Amer Internatl	No	sales	
Amer Locomot	No	sales	
Amer Pwr & Lt.	5¼	5	5¼
Amer Radiator	3¾	3¾	3¾
Amer Roll Mills	4	4	4
Amer Smelt & Ref	6⅝	6⅜	6½
Amer Tel & Tel.	80¾	79	80⅝
Amer Tob B	52¼	50⅝	51½
Amer Water Wks.	13¼	12⅝	13¼
Anaconda Copper	4	3⅞	4
Alaska Juneau	8½	8⅜	8½
A. T. & S. F.	26	25⅛	25¼
Atlantic Refining	10¼	10⅛	10¼
Auburn	57½	54¾	55½
Aviation Corp Dela.	2	2	2
Baldwin Locomot	No	sales	
Baltimore & O	5⅞	5⅞	5⅞
Barnsdall "A"	4¼	4⅛	4⅛
Bendix Aviation	5¾	5⅜	5⅜
Bethlehem Steel	8⅞	8½	8⅞
Borg Warner	4⅛	4	4
Briggs Mfg	3⅞	3⅞	3⅞
Bordens	22¾	21⅝	22½
Case	24⅞	23⅜	24¼
Cat. Tractor	5¼		5¼
Canada Dry	8½	8½	8½
Canadian Pac	8¾	8⅝	8¾
Ches & Ohio	12½	12	12¼
Chi & R I	2¼	2⅛	2⅛
Chrysler	7	6¾	6⅞
Colo Fuel & Iron	No	sales	
Columb Gas Elec	6⅞	6⅝	6¾
Comm Solvents	4⅞	4¾	4⅞
Consol Gas	37¾	36⅝	37¼
Continental Can	21¼	20¼	20⅝
Contl Motors	⅞	¾	⅞
Contl Oil Dela.	4⅝	4½	4½
Corn Products	30¼	29	30¼
Curtis Wright Com.	1	⅞	⅞
Drug Inc	28⅝	28	28¼
Du Pont	27½	26¾	27⅛
Elec Mus Ind	1⅜	1¼	1⅜
Elec Auto Lite	10	10	10
Elec Pwr & Lt.	3⅝	3⅜	3⅜
Eastman Kodak	43	41⅞	41⅞
Fox Film A.	1⅜	1⅜	1⅜
Freeport Texas	11⅝	11⅛	11⅛
Genl Amer Tank	10⅞	10½	10½
Genl Asphalt	No	sales	
Genl Elec	11	10½	10⅝
Genl Foods	21¼	21	21¼
Genl Gas & Elec A	⅝	⅝	⅝
Genl Motors	8⅞	8¾	8¾
Gillette Raozr	13⅞	13¼	13⅞
Gold Dust	10⅝	10¼	10⅝
Goodrich Tires	2½	2½	2½
Goodyear Tires	7	6⅞	7
Granby Consol Cop	No	sales	
Grigsby Grunow	⅝	⅝	⅝
Houston Oil	No	sales	
Hudson Motor	No	sales	
Hupp Motor	1¾	1¾	1¾
Intl Harvester	13½	13	13
Intl Nickel Canada	4⅛	4	4⅛
Intl Tel & Tel.	3⅝	3⅜	3⅝
Johns Manville	12½	12¼	12¼
Kelvinator	3⅛	3⅛	3⅛
Kennecott Copper	5⅞	5¾	5⅞
Liggett Myers B	41½	39¼	40¾
Loew's Inc	16½	15¾	16½
Liquid Carbonic	No	sales	
Lambert Pharmacal	30	29½	30
Mexican Seaboard	7¾	7½	7½
Midland Steel	2⅛	2⅛	2⅛
Missouri K & T	No	sales	
Missouri Pac	No	sales	
Montgy Ward	4⅞	4⅝	4⅞
Nash Motors	10	9¾	10
Natl Cash Reg	7¾	7¾	7¾
Natl Pwr & Lt.	9	8⅝	9
Natl Biscuit	29½	28½	28⅞
N Y Central	12⅝	12⅛	12⅛
NY NH & H	7¾	7¾	7¾
North Amer	18¼	17¾	18
Pac Gas Elec	21½	20¾	21½
Pac Lighting	No	sales	
Packard Motor	2	1⅞	2
Paramount Publix	2	2	2
Pennsylvania Rd	8⅝	8¼	8½
Phillips Petrol	3½	3⅜	3⅜
Public Service	34⅝	33	34½
Pullman	15	14⅝	15
Radio Corp Amer	3⅝	3½	3⅝
Radio K Orph new	2	2	2
Remington Rand	1¾	1⅝	1⅝
Rep Iron & St new	2¼	2¼	2¼
Reynolds Tob B	28¼	7⅞	27¾
Richfield Oil Calif.	⅜	¼	¼
Rio Grande	2⅛	2⅛	2⅛
Safeway Stores	37	36¾	37
Sears Roebuck	11	10¾	11
Shell Union Oil	2⅞	2¾	2⅞
Simmons	3⅛	3	3
Sinclair Contl Oil	5⅛	4¾	5
Sou Calif Edison	19½	19½	19½
Sou Pac	8¾	8⅝	8⅝
St. Louis S F	1⅛	1⅛	1⅛
Stand Brands	10⅝	10½	10½
Stand Gas & Elec.	10¾	10⅛	10⅝
Stand Oil Calif.	18¾	18½	18¾
Stand Oil N J	25	24½	24½
Socony Vac Oil	7⅛	6¾	7⅛
Southern Rails	No	sales	
Studebaker	No	sales	
Tex Corpn	10¼	9⅝	9¾
Tex Gulf Sulph	13½	13⅜	13½
Tex Pac Land tr.	3	2⅞	3
Tidewater Oil	2⅛	2⅛	2⅛
Timken Bearing	No	sales	
Union Carbide	17¼	17	17
Transamerica	2⅝	2½	2⅝
Union Oil Calif.	9½	9¼	9¼
Union Pacific	38⅜	37¼	37¾
United Aircraft	8⅜	8	8¼
United Corpn	4½	4¼	4⅜
United Gas & Imp.	13⅜	12¾	12⅞
U S Ind Alcohol	16⅜	15½	16½
U S Pipe & Fdry.	8½	8½	8½
U S Rubber	2⅛	2	2
U S Smelt & Ref.	11¼	11	11¼
U S Steel	25⅛	24⅜	24⅞
Warner Pictures	¾	¾	¾
Westinghouse Elec.	21⅝	20¾	21⅛
Woolworth	25¾	24½	25⅛
Yellow Truck	No	sales	

Call Money—2½ per cent.
Totla sales—500,000 shares.

Legal Notice

OFFICIAL STATEMENT OF THE PROCEEDINGS OF THE BOARD OF SUPERVISORS OF ORANGE COUNTY.

Santa Ana, California, June 21st, 1932.

The Board met in regular session. Present Supervisors John C. Mitchell, Chairman, C. H. Chapman, Wm. Schumacher, Willard Smith, George Jeffrey and the Clerk.

Minutes of the previous meeting were read and approved.

Demands on the County of Orange were allowed as read.

Deed of Right of Way from Artesian Land Company in the Second Road District was duly accepted and declared a public highway.

Deed of Right of Way from Clara Hellman Heller et al., in the Second Road District was duly accepted and declared a public highway.

Resolution on the effect of conservation through spreading of Santa Ana River Water in the San Bernardino Valley on the water supply of Orange County was regularly adopted.

Chairman was authorized to approve the bond on Map Tract 885.

Deed of Right of Way from Security First National Bank of L. A. in the Third Road District was duly accepted and declared a public highway.

Grant Deed from Bank of America National Trust and Savings Association to the County of Orange was duly accepted and ordered placed on record.

Old Age Security was granted to Jose Castro, Ella S. Kellogg, Hellen Hall Frye, Selma B. Stine, John McCarthy and Mary Elizabeth Morrison on recommendation of Aid Commissioner.

Dance Hall License and Picture Show application of Frank Sullivan was denied on recommendation of Sheriff and District Attorney.

Leave of absence was granted Dollie Everett for twenty days from the State commencing June 27th, 1932.

Chairman and Clerk were authorized to sign the agreement with the City of Newport Beach whereby the Health Officer or other employee of the Health Department of the County of Orange shall perform any or all functions relating to the public health within the said City of Newport Beach.

Chairman and Clerk were authorized to sign the agreement between M. B. Pratt, Chief of the Division of Forestry and the County of Orange for the appointment of a State Forest Ranger to serve during such periods between July 1st, 1932, and June 30th, 1933, as the Chief of the Division of Forestry may deem advisable, the ranger to have full charge of all work for Fire prevention and suppression in Orange County.

Cancellation of assessments against the Veterans Welfare Board were ordered made.

The Board adjourned to June 22nd, 1932, at 3:00 P. M.

J. M. BACKS, County Clerk, and ex-officio clerk of the Board of Supervisors.

NOTICE INVITING BIDS

Notice is hereby given that the City Council of the City of Santa Ana, California, will receive bids up to the hour of 7:30 p. m., July 11th, 1932, for the furnishing of gasoline to the Street Department of Santa Ana for a period of twelve months from July 18th, 1932.

All bids submitted may cover all grades of gasoline which conform to the specifications now in effect and adopted by Ordinance No. 784 of the City of Santa Ana, and to be delivered to the City Garage and placed in containers to be furnished by the City.

Each bid must be accompanied by a certified check for ten per cent of the estimated total amount of bid to guarantee that the successful bidder will enter into a contract with the said City for the furnishing of gasoline. Approximately 60,000 gallons of gasoline will be purchased under the contract.

The City Council reserves the right to reject any and all bids.

Dated this 21st day of June, 1932.

(Seal) E. L. VEGELY, Clerk of the City of Santa Ana, Calif.

S. M. DAVIS, Attorney

No. A-2941

NOTICE OF TIME OF PROVING WILL, ETC.

In the Superior Court of the State of California in and for the County of Orange.

In the Matter of the Estate of Albin Cyrus Stadtegger, also known as A. C. Stadtegger, Deceased.

Notice is hereby given that Friday, the 24th day of June, 1932, at 10 a. m. of said day, at the Court room of this Court, in the Department of the Presiding Judge thereof, in the City of Santa Ana, County of Orange, State of California, has been appointed as the time and place for hearing the application of Bank of America National Trust and Savings Association, praying that a document now on file in this Court, purporting to be the last Will and Testament and Codicil thereto of the said deceased, be admitted to probate, that Letters Testamentary be issued thereon to Bank of America National Trust & Savings Association at which time and place all persons interested therein may appear and contest the same.

Dated June 13th, 1932.

J. M. BACKS, County Clerk.

S. M. DAVIS, Attorney for Petitioner, Room 2, Bank of America Bldg., 116 W. 4th St., Santa Ana, Calif.

ORDINANCE NO. 961

AN ORDINANCE AMENDING SECTION 94 OF ORDINANCE NO. 658 AND AMENDMENTS THERETO.

The City Council of the City of Santa Ana ordains as follows:

That Section 94 of Ordinance No. 658 and amendments thereto is hereby amended as follows:

"SECTION 94. Every person, firm or corporation not specifically mentioned in this Ordinance, conducting, managing or carrying on the business of running, driving or operating any automobile, automobile truck, automobile tank, wagon or any other motor vehicle used for the transportation of baggage, freight, household goods, merchandise, lumber, brick, cement, oil, rock, or gravel, shall pay a license fee of $6.00 per quarter for each motor vehicle."

The City Clerk shall certify to the passage of this ordinance and cause the same to be published three (3) times in the Santa Ana Daily Evening Register, a daily newspaper printed, published and circulated in the City of Santa Ana, and said ordinance shall take effect thirty (30) days from the date of its final passage.

Passed and adopted by the Board of Trustees of the City of Santa Ana, at its regular meeting, held on the 20th day of June, 1932.

PAUL B. WITMER, Mayor of the City of Santa Ana.

Attest: E. L. VEGELY, City Clerk of the City of Santa Ana. By ERMA KEELER, Deputy.

The above and foregoing ordinance was regularly introduced at a regular meeting of the Board of Trustees of the City of Santa Ana, held on the 6th day of June, 1932, and was duly passed and adopted at a regular meeting of said Board of Trustees held on the 20th day of June, 1932.

AYES, Trustees: J. L. McBride, E. G. Warner, W. H. Penn, A. C. Hasenjaeger, Paul B. Witmer.

NOES, Trustees: None.

ABSENT, Trustees: None.

(Seal) E. L. VEGELY, Clerk of the City of Santa Ana. By ERMA KEELER, Deputy.

NOTICE TO CLASSIFIED ADVERTISERS

Copy for the classified columns should be in the office by 11 o'clock a. m. to appear in the paper the same day. Notice to discontinue advertisements must be received by 10 o'clock a. m.

Classified advertisements per counted line. One insertion, 10c; three insertions, 22c; per week, 40c; by the month, $1.25 per line. Minimum charge, 35c. Count five words per line. Advertisements taken by phone. Phone 87 or 88.

The Register will not be responsible for more than one incorrect insertion of any advertisement ordered for more than one time.

Announcement

4 Notices, Special

WILL lady who knocked old man over on bicycle, Third and Main, call at 301 So. Garnsey. Badly hurt.

FOR SALE—1½ per cent working royalty in oil well at Signal Hill. Earning $75 per mo. Investigate thoroughly. R, Box 142, Register.

STARTLING SURPRISE
OLD FOLKS life insurance at a low cost—limit $1000. No medical examination. Call 1106.

Rubber Heels Free
with $1.00 Half Soles at
Smith's Shoe Shop
Across from Broadway Theater.

AFTER THIS DATE, June 23, 1932, I will not be responsible for bills contracted by anyone other than myself.—J. N. Ruth.

WANTED—Convalescent to board in San Bernardino mountains. Plenty of fresh eggs and milk. Reasonable rates. Inq. 431 West Fourth.

4a Travel Information

GOING to Denver and Billings. Want party help drive, share expenses. 1325 West First St.

SEATTLE-VANCOUVER early August. Young man desires companion share exp. Ref. exch. W, Box 208, Register.

6 Strayed, Lost, Found

LOST—Ruby and diamond pin, horseshoe design. Reward. Valued as keepsake. Mrs. George Ross, Ph. 1112-R. 1502 No. Flower.

FOUND—Piece of money. Call at Alpha Beta Store No. 4, veg. dept. Ask for J. B. Gray.

FOUND—Lady's wrist watch at Newport Beach in sand. Inf. Ph. 2861-J.

STRAYED—Gray rabbit. Reward. Return to 826 Lacy St.

LOST—Beach parasol in case, Tues. p. m. on So. Main near Bishop. Reward. Phone 2599-M.

LOST—Garden hose, about 70 ft., from gardener's wagon. Inf. Ph. 4269-W. Reward.

LOST—Large cameo brooch between 615 So. Bdwy. and high school, Friday, June 17. Reward. 615 So. Broadway. Phone 2909-W.

LOST—Pocketbook containing currency and checks, driver's license. 201 W. 10th. Liberal reward.

Automotive

7 Autos

Speedometer repairs, parts.
Motor Reconditioning.
J. Arthur Whitney
211 SPURGEON ST

FOR SALE—1929 Buick Sedan, extra tire. 1920 Court Ave., Newport Bch.

USED CAR mechanic and painter, have lacquer gun and hand tools. Capable of taking charge of yard. Address C, Box 286, Register.

FOR SALE—1931 Model A Ford Victoria Coupe. Will sacrifice for cash. 709 West Cubbon.

'32 Chev. Special Sedan
At a big reduction. Everything guaranteed to be as good as new. Will accept trade and give easy terms. 323 Wisteria.

NEW AUBURN
Custom De Luxe
Original price $1895. The last word in a fine automobile. Only one left. Must sell $1195

1928 Essex Sedan
Original finish perfect. A-1 mechanically. Two new tires $165

1931 Chevrolet Sedan
Car is a Tudor model and can not be told from brand new. Run only a few hundred miles. Very latest type $435

1928 Buick
De Luxe Brougham Sedan. Best Buick buy in town $395

1930 Nash
Light six sedan. Run only 20,000 miles. Looks and runs like new $495

Jordan
1924 Blue Boy. A fine buy.

Paul Clark
117 North Sycamore.
HUDSON—ESSEX—DEALER

STOP—LOOK—LISTEN!
USED CAR VALUES
Do you know you can save money by buying your Used Car from us? We have nearly 50 to choose from, priced from $10.00 up, all makes and models. We also have the easiest terms to be found anywhere. Now is the time to save when you buy.
A LOOK WILL CONVINCE YOU
HART'S
112 WEST 1ST ST.
Open Evenings to 9 P. M.
Sundays to 6 P. M.

FOR SALE—Franklin Airman Sedan; 6 wire wheels, spare wheels mounted in fender wells; luggage rack in rear of car. The tires are nearly new, the motor, brakes and other working parts are in excellent condition. The upholstery, windows, body and top have been well cared for. Inq. at 1630 So. Parton.

8 Auto Accessories, Parts

GOOD used tires, trade ins, tubes, 50c to $1.00; tires $1.00 to $6.00. Bevis Tire Shop, opposite Motor Transit. 241 E. 3rd. Phone 495.

10 Motorcycles, Bicycles

WANTED—Boy's bicycle. Ph. 1804-R

LOW COST TRANSPORTATION
A few TAX FREE bargains in new and used motorcycles while they last. Buy now before prices advance. A small deposit will hold the one you want for future delivery. Sold on terms as low as $30.00 down.
RATHBUN'S MOTORCYCLE CO.
419 E. Fourth St., Santa Ana

11 Repairing—Service

Vacation Notice
Special prices on general repairing and brake reline. Boggs Garage, 1005 So. Main. Phone 3280.

11a Trucks, Tractors

FOR SALE—2½ ton Master truck with beet bed. $50. Is in fair condition. J. H. Chuml, Rt. 1, Box 378. Phone 5078-J.

General hauling. Standring. Ph. 3880.

12 Wanted Auto Vehicles

WANTED—Light late model sedan. Private party. Ph. 4155-J after 6 p. m.

LATE USED CARS WANTED
Spot Cash—Highest Prices.
AL O'CONNER. 113 No. Sycamore.

Employment

13 Help Wanted—Female

WANTED—Woman demonstrator for Orange Co. 121 E. Third, Santa Ana.

THREE intelligent, ambitious women, excellent earnings if you qualify. Apply 9 to 12 a. m., 227 Spurgeon Bldg., Miss Hicks.

WOMEN HELP—20 years experience in supplying domestic help. Phone 124. Miss Musselman in charge.

GIRLS learn beauty culture. See Mr. McCoy about special deal to five girls for next class starting Superior School of Beauty.

IN answering advertisements containing a Register box address, be sure to always include the LETTER of the alphabet which appears preceding the box number. This will insure prompt delivery. Example: "Box A-199, Register."

WANTED—6 experienced salesladies to sell cosmetics in Orange county. 5059-M. First and Mountain View, Tustin.

14 Help Wanted—Male

Uncalled For Suits
All sizes and colors as low as $4. We fit you free. Also a group of W. flannels and dresses. Open 7:30 a. m. to 8 p. m. Sat. to 10 p. m. Sun Cleaners, Locust at Ocean, Long Beach, Calif.

IN answering advertisements containing a Register box address, be sure to always include the LETTER of the alphabet which appears preceding the box number. This will insure prompt delivery. Example: "Box A-199, Register."

LARGE chain organization needs good man to cover Santa Ana, Laguna Beach, San Juan Capistrano. Car necessary. Apply balcony, Grand Central Market, 4 to 5 p. m. Mr. Winton.

WANTED—Barber for Saturday. Apply at once. 105 No. Orange St., Orange.

15 Help Wanted (Male and Female)

CIVIL SERVICE COURSES, $5.00, formerly $25. 406 Kress Bldg., Long Beach.

FOUR solicitors to take orders for household necessity. Good pay. Apply 414 So. Parton St.

16 Salesmen, Solicitors

WESTINGHOUSE will employ salesmen to cover south half of Orange county, best selling position with training to those who qualify. See Robuck, 515 North Main.

SALESMEN to sell Rockett Porch and Beach Chairs. See Gerry, 1010 West Chapman, Orange.

FOR popular line elect. refgrs. Plenty local territory. Need auto. Opportunity for a worker. See manager forenoons, 309 No. Broadway.

17 Situations Wanted (Employment Wanted) (Female)

YOUNG woman attending Orange County Business College wants place to work for board, room and some expense money. Good hand with children. Reliable, dependable. Phone 960.

COLLEGE girl desires housework or mother's helper. Ref. Ph. 4507-J.

YOUNG LADY experienced in cafe and restaurant work wishes employment, has pleasing personality. Phone 1479-M or call evenings at 818 Garfield St., Santa Ana.

COOK and dietician wants position in home. Able to put up any individual diet for any ailment. Reas. wages. Write A. Krisotis, R. D. 5, Box 343, Santa Ana.

FAMILY LAUNDRY washed separate. Call for. Delivered. Ph. 586-M.

QUICK SERVICE LAUNDRY—Will wash, dry, iron flat work, 20 lbs., $1.00. Phone 3096. 509 Pacific.

DRESSMAKING, remodeling. Phone 5389. Mrs. Bell, 121 So. Birch St.

WANTED—Housework, care of children or invalids by day or hour. 515 Cypress.

HIGH school girl, housework. Last house Cecil Place, Costa Mesa.

WANTED—Position, young woman, motherless home. Phone 3667.

HIGH School girl wants housework. Mother's helper. Phone 1329-J.

LADY accordionist wishes to connect with orchestra. 700 West Myrtle.

18 Situations Wanted (Employment Wanted) (Male)

ANYONE wishing to employ any help, if for only one hour or any period of time, please call 3799-M. Unemployed Ass'n of Santa Ana, 112 W. 3rd St. Reliable help for any kind of work.

Jack Taylor, carpenter. cabinet work, furn. repair. 342 W. 18th. 1867-M.

PAINTING and Papering. Ph. 2368-M

Paper hanging and painting. Ph. 732J

FOR sharpening lawn mower by machinery bring them to H. D. Eby, 1336 Cypress. $1.00. Ph. 2899-J.

Financial

19 Business Opportunities

DISTRIBUTOR for Orange county for a new dignified and highly profitable business which has no equal. New amazing product, protected by Government patent with no competition. Highly endorsed by California's most prominent citizens. Completed merchandising radio and newspapers campaign ready for national hook up. Small investment fully secured with merchandise. Rigid investigation urged. A real revelation in product and profit possibilities. As our authorized distributor it will be necessary to meet certain qualifications as to ability and integrity. Give phone number so interview may be arranged over Long Distance. N, Box 197, Register.

LEARN how to buy or sell that home, business, ranch, grove, etc. Listen Radio KRKD every week night 6 to 6:30. Buyers and Sellers Exchange, 1017 So. Olive, L. A.

FOR SALE CHEAP—Neighborhood grocery with living room. Ph. 537.

Cafe Bargain
Best equipped eating place in Balboa Beach on ocean front. The season is just starting and you can make your investment back in one month. Bert's Waffle Shop, Main and Surf, Balboa, Calif.

CAFE—Will take car as part payment. 316 East Fifth St.

GROCERY and confectionery, income prop. Price reas. Opp. camp grds. 16th and Central, Newport Beach.

Why Worry
If you have a clear $5000 home and no job and it looks like tough pickens, turn that home into this business that is netting $250 a month right now, and it's a cinch to run.
314 West Third — Sheppard's — Phone 3390

20 Money To Loan

HOME LOANS, six per cent. No commission. O, Box 160, Register.

6% Real Estate Loans
Eastern money for investment on attractive owner occupied residences.
SMITH & SONS RESERVE CORP.
214 West Third. Phone 1164.

Ready Money
At Your Service!
You will find it just as safe to borrow money from us as it is to borrow from a friend or relative—and much more confidential.
Monthly repayments are small, and therefore easy to make. Phone, write or call for full information.
Personal Finance Co., Ltd.
210 Spurgeon Bldg., S. A. Ph. 5422. Hear our "Isle of Golden Dreams" over KHJ every Wed. at 9:30 p. m.

THE NEBBS—The Kid

By SOL HESS

20 Money To Loan
(Continued)

LOANS
AUTOMOBILE, FURNITURE, DIAMONDS, RADIOS, ETC.
Jay F. Demers
Dignified Financial Assistance.
117 West Fifth St. Phone 760.
New Masonic Temple Bldg.

6% & 7% STRAIGHT LOANS Construction and refinancing dwellings, duplexes, apartments, orange groves and ranches. HARRY G. WETHERELL, 412 Bush. Ph. 2444.

Auto Loans
Money to loan on real estate—large or small loans — Trust Deeds bought.
Money to loan on late model automobiles—low monthly payments—quick service.
Federal Finance Co., Inc.
Phone 2339.
429 No. Sycamore St., Santa Ana.

Interstate Finance Co.
307 No. Main. Phone 2347.
Quick loans on real estate, automobiles, chattel mortgages or notes. We buy mortgages, trust deeds, notes and automobile contracts. Contracts refinanced. Action without red tape.

21 Mortgages, Trust Deeds

WE represent parties who will buy your Fidelity Certificate or sell you more or will exchange your certificates for good bonds. Walker and Gardner, 303 No. Broadway.

CAN help dispose of standard bonds. Address L, Box 252, Register.

22 Wanted To Borrow

WANT to borrow $5000. Good security. First class risk. N, Box 180, Register.

CHOICE LOANS—Hawks. Ph. 3390.

Wanted
$6000 to build a business block, lots worth $15,000 clear. Will pay 7% but no commission. Add. D, Box 236, Register.

Instruction

23a Miscellaneous

TUTORING in elementary and high school subjects. Rates reasonable. Betty Gould, Phone 3866-R.

TUTORING to aid children in elementary school subjects. Individual or class instruction. Phone 3187-W.

WANTED—Tutoring of grammar or high school pupils. See David Cherry, 1815 Valencia Ave.

24 Music, Dancing, Drama

Russell Thompson's Hawaiian Studio. Guitars for sale. 714 West 2nd St.

JAZZ PIANO. Ph. 3282 or 1803-J.

Livestock and —Poultry

26 Dogs, Cats, Pets

CANARY FOODS—Mrs. Manisera's scientific foods and remedies. Old Trusty Dog Food, Combs, Brushes, leads, remedies. Neal Sporting Goods, 209 East Fourth.

PUPPIES—Beautiful Collies, great grandsons of Magnet, the greatest Collie that ever lived. Also lovely Pekingese, Fox-terriers, Manchester terriers. Neal Sporting Goods, 209 East 4th.

VAN DRIMLEN'S Bird Farm, No. Main St., offers Peacocks, Talking Parrots, Dame Monkeys and 100 varieties of birds at half price for one week only.

PEDIGREED Collie puppies sired by Blangsteds Scotland Son fine stock. 1517 Louise.

SCOTCH Terrier pups. Best blood in country. Champions on both sides. West First and Buaro Rd. W. R. Donovan.

FURNITURE PRICES SMASHED

Below is a List of some of our Sale Prices. Look them over carefully, because you will find that you can't beat them in Southern California. Felted Rug Cushions ¼ inch thick, Moth Proof, 9x12 size $3.00 Each; 8.3x10.6, $2.75 Each; 7.6x9.0, $2.50 Each; 6x9, $2.00 Each. All Wool Face Seamless Velvet Rugs, Fringed, 9x12 size $15.75 Each; 8.3x10.6 inch $13.75 each; 7.6x9.0 at $11.75.

Felt Base Rugs, Good Heavy Grade, Large Selection of Patterns, 9x12 size, $3.25 each. Other sizes in proportion. Good sturdy Card Tables, 3 ply wood top, $1.00 each. Walnut end tables, $1.00 each. 3 Piece Walnut, 5 ply Bedroom Suites, $28.00. Walnut Veneer Beds, $7.50. Walnut Chests, $7.50. 42 inch Walnut Dressers, $13.00. Walnut Vanities, Venetian Mirror, $13.00. Bridge Lamps with shade, $1.00. Look at this 84 inch Davenport and Fireside Chair, covered in genuine Chase Velmo Mohair, carved wood panels in front, beautiful reverse cushions; guaranteed construction, $42.00. 20 Overstuffed Suites to select from, priced from $23.50 to $69.00. 10 beautiful enamel Gas Ranges sacrificed. Full size Ivory Enamel Wood Beds, $3.75. Coil Bed Springs, $3.75. 40 pound all cotton Mattresses, $2.95.
Come Early for Best Selection. Everything listed above is new goods, but we also have a nice stock of second hand goods at Sacrifice Prices.

S. M. HIGGINS
Boulevard Furniture Store on North Main St.
Between Santa Ana and Orana Corner.

27 Horses, Cattle, Goats

FINE Guernsey cow, several high class goats, cheap. ½ mi. So. of First, ¼ mi. west of Buaro Rd. Wm. Bailie.

FOR QUICK SALE—Herd of pure bred Guernseys consisting of bull and 7 cows, some with calves, others fresh soon, good individuals, pedigrees furnished. Address Box 344, Anaheim, Calif.

FOR SALE—1200 lb. work horse. Price $40. Ph. Garden Grove 5866.

LADIES' hiking breeches, fine fitting, zipper style. You will like these English whipcords, Gabardine, green cords. Neal Sporting Goods, 209 East 4th.

FOR SALE—Fresh young milk cows. Our own raising. $50 each. Castle Ranch, N. W. corner Talbert and Verona Roads.

WANT—Young thoroughbred saddle horses to train for jumping and show work. Phone 5647-J.

WANTED—To buy old horses and mules. Will pay $5 and up. Phone Santa Ana 8700-R-3.

HIGHEST prices for old horses and mules. Ph. Garden Grove 5866.

HIGHEST prices paid for cows, veal calves. Phone 8700-R-3.

28 Poultry and Supplies

FOR SALE—2 R. I. hens and some chicken pens, at 1505 No. Ross St.

R. I. FRYERS, 28c lb. Phone 4136.

BRONZE baby turkeys every Tuesday, $25 per 100. 30c each. Baby Guineas 25c each. 527 So. Orange, Monterey Park.

RED hens and fryers. 903 So. Bdwy.

R. I. FRYERS, 3 to 4 lbs. Frank E. Jones, Phone 5216-W.

BROILERS, 20c lb. N. L. Edson, 130 So. Pacific Ave., Tustin.

DRESSED poultry. Phone 3090-W. Qualitee Poultry, 3039 No. Main.

FOR SALE—Fryers. Cockerels $1.50 per doz. Brown Bros. 1007 No. Batavia, Orange.

BABY CHICKS from Farm Bureau Accredited, B. W. D. tested stock. Childers, 618 No. Baker St. Phone 4890.

RED and Barred Rock chicks, blood tested and accredited eastern stock. Special for June 9c. Available each Saturday. Some started chicks at same price while they last. Superior Egg Farm, Hansen Station, 6½ miles east of Anaheim on Ball Road.

BEST CHIX, 6c & 8c. 706 Buaro.

SQUABS—309 SO. FLOWER ST.

Dressed Poultry
Havely's Poultry Yard, 3035 North Main St. Phone 3090-J.

FANCY Red fryers. Call 1733 West Washington.

RITTENHOUSE RED CHICKS
Make money this summer with Rittenhouse Reds. The big type Reds that live and grow. All from blood-tested, free range stock that has been certified by the American Poultry Association. Rittenhouse Hatchery, Buena Park, Calif.

NICE fat R. I. Red hens, 20c lb. 1324 West 9th St.

28 Poultry and Supplies
(Continued)

R. I. R. hatching eggs, baby chicks, broody hens and table birds. Good stock. Ph. 8715-R-3. J. M. Long.

29 Want Stock, Poultry

CASH FOR POULTRY—Will call. Ph. Anaheim 3133. Taylor & King.

WANTED to buy fat hogs, beef, cattle. C. E. Clem, Phone 1338.

Wanted Poultry
Turkeys, ducks, geese, rabbits. Will pay best prices. Bernstein Bros., 1613 West 6th. Phone 1303.

Merchandise

31 Boats, Accessories

FOR SALE OR TRADE—16 ft. motor boat. Will trade for late model car. Inquire 1130 So. Ross.

32 Building Material

WEST 5TH ST. WRECKING CO. Lumber and Building Material. The economical place to trade. 2018 W. 5.

35 Fruit, Nuts, Vegetables

LARGE, clean, juicy Royal Apricots. By lug or ton. Cheap. Or pick yourself 1c lb. 1124 W. 17th St.

APRICOTS for sale. 1 cent per lb. 1115 West Highland.

APPLES, plums, potatoes. Pangle ranch, ¼ mi. west off Fairview Ave. on Wilson St.

APRICOTS, 25c per lug, you pick. 1608 No. Flower.

BLACKBERRIES 10c qt. Ph. 4136.

ROYAL apricots for canning. Phone 727-R.

FOR SALE—Royal apricots for canning. Phone 339-M. 1516 W. First.

Apricots 30c lug picked. 1613 W. 9th.

Cherries, 2c per lb, you pick. Kirk's Cherry Orchard, Beaumont, Calif.

WANTED—Walnut meats. Bee Hive, Grand Central Market.

CANNING APRICOTS, Royals, full lug 25c. Reno Mkt., Anaheim Blvd. 3 blks. north Co. Hospital. Phone Orange 758-W.

SANTA ROSA PLUMS, 2c and 2½c per lb. Buaro Road, ½ mile south First St. Chas. Warren.

BERRIES! BERRIES! BERRIES! Sweet blackberries, blackcap raspberries. Buy at the ranch. Located first house on left across Santa Ana river on Fifth St.

36 Household Goods

FOR SALE—Overstuffed 3 piece, Maytag washer, wicker library table, 910½ W. Myrtle.

FOR SALE—Cheap. Round oak extension table, Delsbach gas heater. Dbl. bed size mattress. 451 W. 6th.

Furniture moving. Standring. Ph. 3880

TOONERVILLE FOLKS — 6—23

36 Household Goods
(Continued)

Used Velvet Rug 9x12 ....$3.50
New felt base Linoleum 6 ft. wide, per yard 20c
Used 3 pc. Living Room Suite..$19.50
Used Dresser (oak) $5.75
312 E. 1st St. V. L. Brown. Ph. 1318.

6 NEW Kenmore Washers, reduced to $44.95 and $49.95. Only six at these new prices. $5.00 down, $5.00 a month. Sears Roebuck Co., 505 No. Main.

FOR SALE—9x18 Rug; Coxwell chair, breakfast set, range. Call evenings, 614 East Walnut.

FOR SALE—Hot Point range, $50 cash. Halderman, Stanford and Brookhurst, Garden Grove.

WANTED — Electric refrigerator, medium size, in exchange on Master Six Buick sedan. Car in good mechanical condition, good tires, good body and upholstery. No longer need two cars. Address D, Box 235, care Register.

Choice Bargains
2 pc. mohair O. S. set. Good..$27.50
Odd Davenport, velour, real good $15
Ivory vanity, chest, bed, springs and new mattress $27.50
Several real good refrigerators $5 up
And all kinds of real bargains in every kind of furnishings.
Hampton's
325 East Fourth. Phone 807.

SACRIFICING beautiful bedroom suite, bed, dresser, chair, nite stand, double deck springs, all for only $15.50; Eureka vacuum cleaner, just like new, big bargain at $9.50; extra nice breakfast set $8; Singer drophead sewing machine, fine condition, only $7.50; 8.3x10.6 rug $3.50; "Radiola 20" $1.50. Your BEST chance to SAVE MONEY. Call at 1155 West 8th St.

SHEETS OF GALVANIZED IRON—5x10 ft. on wood frames, $1 each. W. T. Mitchell, 520 West 2nd St.

Unusually Good
Occasional chairs are hard to find. See what we have to offer $3.75 up. Coil spring day bed only $7.50. Sixty inch comb. extension table $14.75. Odd dressers $6.50. Three piece wicker set only $15. The largest used furniture stock in Orange Co. You can buy a single piece or a car load at
Du Bois Furniture Co.
302 North Sycamore. Phone 699.
Old Post Office Bldg.

38 Miscellaneous

LUNCH ROOM, booths, sets of four, good repair, classy, cheap. 2258 Orange Ave., Costa Mesa.

QUALITY rabbit fryers. Ph. 1161-W.

ELECTRIC MOTORS. See Benford. Ph. Santa Ana 2070. 1330 W. 5th.

Lawn Mowers
New Pennsylvania and all kinds of rebuilt mowers. Guaranteed for 2 years at STEINER'S, 4th and Ross Sts. Phone 2420-W.

WE BUY AND SELL men's used clothing. 404 East Fourth St.

USED CLOTHING, jewelry, musical instruments; sporting goods, trunks, suitcases, traveling bags, kodaks, bought, sold, exch. 401½ E. 4th.

FOR SALE—Deep-well irrigation pump, belted head, at $100. Phone Garden Grove 5441. Don McKinnon.

JUST received new shipment of paints at $1.05 per gal. Also newest designs and colors in felt base floor covering, 29c per yd. Pacific Coast Plumbing & Salvage, 1908-14 West Fifth St.

TRUCK FOR RENT. Phone 3880.

WILLARD school at 9th and Main now being wrecked. Lumber, brick, lath, doors, windows, plumbing, etc., for sale cheap.

SELLING OUT large stock of fixtures and fittings. See us before installing your plumbing. We guarantee to save you money. Pacific Coast Plumbing & Salvage, 1908-14 West Fifth St.

Cut Rate Paints, Wallpaper
With a positive guarantee. (Low overhead). Parking space. Our 30 yrs. experience free on your paint problems. S. A. Paint and Dec. Co., 4th and Flower. Phone 1802.

9x12 House tent for sale cheap. Good condition. 1219 So. Ross.

6 BOXES of 16 gauge shot gun shells, 46 mixed shells. ½ price. 451 W. 6th

Notice
Lawn mowers sharpened and kept sharp for one year for only one dollar at STEINER'S, 4th and Ros Sts. Phone 2420-W.

FOR SALE—Complete turbine pump with 20 h. p. direct connected motor. All in A-1 condition. Cheap. Phone Garden Grove 5441. Don McKinnon.

39 Musical Instruments

BABY GRAND, $195. Good uprights, $25, $50, etc. terms or will rent $1 per mo. up. Ask about our FREE MUSIC LESSONS Over 100 pianos to choose from. Danz' Main Store, Anaheim.

$10 FREE—Send name of friend whi wants piano and get $10 free when we sell. Danz, Anaheim and Santa Ana.

40 Nursery Stock, Plants

GERBERAS, every known color, 4 to 8 divisions 25c, younger plants 15c. Pool construction. Wertz Gardens, First and B Sts., Tustin.

Tomato Plants
Plant now for fall marketing. 1600 McFadden. Ph. 3804-J after 5 p. m.

NORTON Stone Tomato plants, $1.50 per 1000. H. E. Johnson, Norco, Calif.

7500 ORANGE seedlings, sour stock, Milo Hunt seed. 1315 So. Ross. Phone 4323-J.

FOR SALE—Sweet and sour orange seed bed stock, $10 per 1000. Valencia trees 25c each. Pedigreed buds. Navel, grapefruit and lemon trees 35c each. Anaheim Nursery, 600 So. Los Angeles, Anaheim. Ph. 3546

NANCY Hall and Porto Rican yam plants. M. Lipps, 20th and Tustin Sts., Costa Mesa

YAM, sweet potato plants. W. 17th to Newhope, ¼ mi. So. Shiner's.

GLADS., godetia salepiglossis, baby breath, 10c bunch. Plants in cans, 5 and 10c each and up. Bulbs 10 and 35c doz. 1029 No. Parton.

FOR SALE OR TRADE—Valencia orange trees. Clarence Rohrs, Fairhaven and Glassell, Orange R. D. 1.

41 Radio Equipment

LOOK—We will test your radio and tubes for 5c. We repair all makes. Satisfaction guaranteed. Call Carleton's Radio Service, 2062 Bush St. Phone 2148.

"BUY REAL ESTATE—IT'S SAFER"

Our records show properties in Santa Ana priced very low at the present time. Naturally such is the time to purchase. We have a number of nearly new houses that come within this range of low price and big value to show you.

Ray Goodcell, Realtor
601 N. Main Loans—Insurance Phone 1333, Santa Ana

41 Radio Equipment
(Continued)

NEW LOW PRICES
Radio Tubes
Arcturus—Quick Heaters
126 —49c, limit 6 127 —65c, limit 5
171-A—55c, limit 2 145 —65c, limit 2
180—65c, limit 1 124 —95c, limit 5
All other types at correspondingly low prices. Stock on hand is TAX EXEMPT. Buy now—it's to your advantage.
TURNER RADIO CO.
221 West 4th. Open till 8 p. m.

43 Flowers

GLADIOLIS 15c per doz. 2 doz. 25c, 8 doz. $1. Also funeral sprays. 1129 W. Chestnut. Phone 3482-M.

FUNERAL SPRAYS, $1.00; Glads and other flowers. Ph. 3452. 1936 W. 17th.

HOME grown flowers, sprays, bouquets. Will deliver. Cream Colored Shop West 17th St. Phone 3627-W.

Rooms For Rent

44 Apartments, Flats

Bristol Apartments
Fourth and Bristol. Phone 3562.
SPECIAL REDUCED RATES.
Completely furnished singles, inc. lights, gas, water and garage, $20 per mo. Can you beat it?

Court Apartments
Nicely furnished, cont. hot water, gas, lights paid. 518 Spurgeon.

Grand Central Apartments
116 No. Sycamore. Phone 2707.
Newly decorated, overstuffed furniture. Singles, doubles and bachelors. Lights, gas, water and phone service included.

The Palms
Very desirable, furnished or unfurnished. 1202 Cypress.

Stovall Apts.
One large, one small furn. apt. Phone 253. 813 No. Sycamore.

SUMMER RATES—4 rm. furn. apts. Gas, lights, water, Gar. $17-$12 per month. 330 Halesworth St.

2 and 3 room furn. apts. Gas and lights paid. 642 North Parton.

FURN. APTS. $10 to $22 mo. Gas and lights paid. Gar. 925 French.

3 RM. furn. apt. 443 South Birch.

3-RM. furn. apt.; garage; close in. 522 So. Sycamore.

FURN. APT. Gar. 329 Halesworth.

FURN. sin. apts. 317 Lacy at 4th.

FOR RENT—Unfurn. 4 room apt. Inquire 205 No. Birch.

FURN. apt., new, 1 single, 1 dbl. 419 Vance St. Ph. 1520.

FURN. APT., overstuffed. Inquire 615 No. Van Ness.

3 ROOM furn. apt. Garage. Gas and lights. Adults. $17. 1018 Riverine.

CLOSE IN APT. Cool, clean. Everything furnished. 121 So. Birch St.

JONES' New Court furnished. Eastwood Ave. Phone 3135-J.

NEWLY furn. apts. 413½ W. 4th.

CLEAN, airy neatly furn. apt. Home-like; also cozy single apt. Garage. Rent reduced. 616½ So. Van Ness.

ATTRACTIVELY furn. 4 rms. and bath, tile sink, hot water, garage. 1407 No. Garnsey.

NEWLY furn. and completely equipped 3 rm. apt., modern refrigeration. Three min. to bus. Garage available. 2349 Riverside Drive.

FURN. APT., 626 East Third. Call after 4:30 p. m.

ATTRACTIVE APT., overstuffed furn. Cont. hot water. Adults. 531 So. Flower.

FURN. 2 and 3 rm. apts., $10 and $16. Gas, lights included. Garage. 908 Brown St.

BEAUTIFUL and unusually attractive furnished apt. New and modern in every respect. 921 Lacy. Phone 3801-J.

5 ROOM furn. apt., with bath, garage. Reasonable. 1327 Bush.

ATTRACTIVE 4 rm. apt., bedroom, overstuffed, garage. Very low rent. Inquire 617 West Fourth.

FURN. 4 large pleasant rms., priv. bath, porch. $18. 121 E. Washington

APT.—Modern, cool, large, 2 double beds. Very low summer rates. 1067½ West 4th. Phone 1331-M.

47 Lodging

ATTRACTIVE rates to permanent guests. Hotel Santa Ana, 604 N. Main. Tel. 2000.

48 Rooms With Board

RM. with or without board. Garage. 625 E. Bishop.

RM. and board, $7 wk. 1102 Spurgeon

$7 PER WEEK, rm. and board. Home privileges. Good home cooked meals. Close in. 620 W. Fifth. Phone 1329-J.

ATTRACTIVELY new dec. rms. with or without board. Gar. Ph. 5647-J.

ROOM and board, $6 and $7 per week. 519 East 4th. Phone 5466.

49 Rooms Without Board

CLEAN, redecorated rooms, all conveniences, free parking space. The Southern, 901½ East Fourth.

HOTEL EDGAR
THIRD AND SPURGEON ST.
At Motor Transit Depot
Now Open
Superior in Service
Unsurpassed in Value
Finely Furnished
Inspection Invited
This hotel has been recently acquired by new owner, who has completely redecorated and refitted throughout with high class furniture and the finest beds. Catering to high class patronage of business men and women who desire close in rooms.
Operated by hotel man experienced in handling first class hotels only. Enjoy the quiet home-like atmosphere of this hotel at moderate rates.

49 Rooms Without Board
(Continued)

SLEEPING ROOMS, 35c day, $2.00 week. Hot water. 604 E. 4th St.

BEDROOMS, closets, bath and hot water, $2.50 week. 642 No. Parton.

LOVELY furn. room, comfortable. Private home. 1022 West Camile.

FURN. room, cont. hot water, private entrance. 211 So. Birch St.

RM. $2, one overstuffed. Cook priv. Apts. 206 No. Ross. Phone 285-J.

ROOM, garage, $2.50. 509 West 6th.

ROOM, private bath and entrance. Garage. Phone 2620-M.

Real Estate —For Rent

53 Houses—Town

½ Modern 3 rm. duplex and gar., 2 beds, hot water, tile sink, $15 to desirable tenant. 405 So. Garnsey. Inquire at 407.

S. A. Transfer. Ph. 86.
Finest storage warehouse in Orange county. Moving vans, 606 W. 4th.

Moving?
CALL A YELLOW VAN.
WRIGHT TRANSFER CO.
301 Spurgeon St. Phone 156-W.

Penn Van & Stge. Ph. 187

MODERN 5 rm. desirable home at 1211 No. Parton. Large rear lawn, shade and flowers. Cheap rent to responsible permanent tenant. Ph. owner, Newport 1141.

FOR RENT—Unfurn. 7 rm. house on No. Main, by June 1st. 3 bedrooms, two car garage. Phone 4679.

Rentals—Hawks, 314 W. 3rd. Ph. 3390.

UNFURN. ½ stucco duplex. Gar. 116 So. Van Ness. Phone 2042-R.

DUPLEX UNFURN. HDW. FLOORS, TILE SINK, UP-TO-THE-MINUTE. 1017 NO. MAIN ST. PHONE 1086-R; EVENINGS PH. 1053.

HOUSE and garage, water paid. Unfurn. $12. 1119 West Walnut.

5 ROOM furn. house. So. Ross St. Phone 4226.

Move at Your Price
Haskill Tr. 1318 N. Main. Ph. 4343.

Furniture moving, $1.50 hr. Ph. 3880.

4 ROOM FURN. $15. 909 E. First.

FURN. bungalow, gas and lights paid. $17. Garage. 925 French St.

NEWLY furn. 3 and 4 rm. duplex. Gas, lights paid. $20 and $22. 908 Brown St.

TRUCK FOR RENT. Phone 3880.

FOR RENT — Furnished duplex. Adults. No pets. 713 So. Van Ness.

FOR RENT—Modern unfurn. 5 rm. house at 940 W. Walnut. Inquire 936 West Walnut for key.

FURN. clean, small house, garage. Adults. Inquire 812 So. Garnsey.

HOUSE for rent, unfurnished. Inq. 211 Roe Drive. Phone 5143-W.

FOR RENT—Nicely furn. 6 rm. home. 1311 So. Parton. Ph. 1962-W.

FURNISHED 4 room; also 3 rooms. Reduced rent. 507 East Pine.

NICELY furn. ½ duplex, close in. Adults. 806 West Third.

5 ROOMS and sleeping porch. Modern. 736 Eastwood. Phone 4020-J.

6 ROOM house, double garage. 1321 South Parton. Phone 3636-W.

UNFURN. 6 room. $20. Phone 544-M.

SEE my newly decorated home before renting. 209 West Chestnut.

NICELY furn. 6 rm. hse. Close in. $25. Hawks, 314 West Third St.

UNFURN. 5 rm. house, $15. 1340 Custer St.

COZY furn. 3 room cottage. Phone 5492-J. 624½ No. Birch.

CLOSE IN corner stucco. 3 bedrooms, unfurn. $27.50. 602 W. 6th.

FOR RENT—2 bedroom modern stucco home, unfurnished, 119 W. 19th St.

6 room house, adults $21.00
5 room house, adults $18.00
3 room furnished duplex $15.00
And others. W. T. Mitchell, 520 W. 2nd St.

UNFURN. 5 rm. stucco, newly dec. Reduced rent. 812 So. Garnsey.

5 RM. furn. hse., piano, 400 blk. W. 6th. $25 to responsible adults. Sedoris, 102½ E. 4th. Ph. 3641.

FURN. 5 rm. mod. bungalow, 2 large bedrms. Bkfst. nook, attractive, overstuffed, new drapes, white Bakewell range, ldy. Gar. Fruit. $38. Water paid. Call 920 W. Myrtle St.

Get one of our low priced ideal well furnished duplexes. 611 Orange Av.

FOR RENT—6 room house, furn., 1 acre of ground, chicken and rabbit equipment. 120 23rd St., Costa Mesa

524 SO. FLOWER—2 rm. house, bath. Partly furn. Will furnish for reliable tenant. Long lease. $10. Inquire 232 No. Center St., Orange.

FOR RENT—Good six room house. Garage. Down town. Ph. 1690-M.

Teachers Attention
For rent, large, close in, well furnished home. Fine for a group of teachers. Will hold until September. 222 So. Sycamore. Phone 4483.

FURN. house, clean, good location, garage, water paid. $17.

Furnished 5 room, breakfast nook, overstuffed, large, fenced back yard, double garage. Water paid. $25. Key at 813 West Bishop.

819 CYPRESS—Six rooms furnished. Lots of fruit. Adults. Apply mornings. $25. Or Phone 3686.

5 RM. house, nicely furn. Reas. Adults. 1042 W. 4th St.

5 ROOM modern stucco, $20. Inquire at 1328 Durant St. Ph. 3119-R.

UNFURN. house, modern, 5 rms. Garage. 2046 So. Van Ness.

FOR RENT—A furn. duplex, $14. Call for keys at 618 West 2nd.

FOR RENT—6 rm. nicely furn. residence, in Orange. Piano, overstuffed, double garage. Call 350 So. Olive, Orange.

FOR RENT—5 room modern stucco, Dbl. garage, 1247 So. Ross. $25. Water pd. Ph. Orange 802-W.

ATTRACTIVE 3 rm. bungalow, extra bed, close in. 410 West 10th St. Phone 279, Newport.

3 ROOM furn. house and garage. Inquire 502 East Pine.

4 ROOM furn. house. 308 W. Bishop. Phone 4486-R.

FOR RENT—2 bedroom furnished home. 822 So. Broadway.

53 Houses—Town
(Continued)

COOL, pleasant summer home, well furnished. $20. Baby welcome. 1241 West Third St.

CLEAN, nice, furn. 6 rm. home. Fruit. Adults. $35. 412 S. Flower.

Free Rent to July 1
4 room modern stucco duplex, unfurnished, $20. Inquire at 403 Harwood. 5 rm. modern stucco house, redecorated, unfurnished, north side. Phone 2843-W or 2287 about either. J. W. Taylor, owner.

3 RM. furn., $13. 4 room furn., $15. 701 East Pine St. Phone 3252-J.

ATTRACTIVE fur. dup. 1712 N. Ross

RENTALS
6 room, 3 bedrooms, north side, beautifully furn. Elec. refrig...$45
4 room furnished $15
6 room, unfurnished, So. side....$30
3 room unfurnished $15
ROY RUSSELL
218 West Third St. Phone 200

CLOSE IN nicely furn. half duplex. Cheap. Inq. 621 West 8th.

54 Resort, Beach Property

FOR RENT—Lake Arrowhead modern cottage, in the village, near everything. Will rent part or all. Phone 1947-J.

56 Wanted to Rent

WANTED TO RENT unfurn. 5 or 6 room modern house in vicinity of Santa Ana. Must have large yard and shade. Johnson, Ph. 4820.

WE want 5 and 6 room modern homes for rent. Hawks, 314 W. 3rd

WANTED TO RENT — Suburban home 5 or 6 room house, property must be equipped for raising chickens. Limit $25.00. Address N, Box 257, Register.

Real Estate —For Sale

57 Beach Property

BALBOA, $9500 furnished home, 910 East Ocean front. Zoned for business. Sell $4950, $950 cash, balance 7% straight.

FOR SALE—On picturesque Three Arch bay, south of Laguna, one ocean front lot. Price desirable. Write owner, D. H. Newman, 3912 14th St., Riverside, Calif.

59 Country Property

IN answering advertisements containing a Register box address, be sure to always include the LETTER of the alphabet which appears preceding the box number. This will insure prompt delivery. Example: "Box A-199, Register."

5 TO 25 ACRES, suitable for chicken ranch, truck gardening; main highway. Must sell to close estate. Emma Marx, executrix, 14 Locust, Long Beach.

HOME AND ACREAGE
Can be had at a very attractive price and situated where city schools and conveniences are available; water, gas, electricity and phone. The family can produce what it requires including a good living as flowers, bulbs, chickens, rabbits, goldfish, etc., are saleable. We have many satisfied owners so situated. Come in or let us call and let's go further, it may pay. WATCH SANTA ANA GROW.
BALL & HONER
103 East Third. Phone 1807.

59b Groves, Orchards

AVOCADOS—4.8 acres avocados. 470 budded trees, 3½ years old; overhead irrigation; fenced; soil deep, free from clay; near Encinitas, on Coast Highway. F. Y. Norris, 235 Quincy Ave., Long Beach.

60 City Houses, Lots

North Side Home
Opportunity to acquire a 2-story 5 room expensively constructed home. The floor plan is unusual and really best suited to adults. Location par-excellent. The price is low even for this market.
Mel Trickey Co.
418½ No. Main St. Phone 2015.

North Side
6 room English stucco $3650
It seems impossible, but we can sell this beautiful home at this low price. It's a pleasure to show you.
Roy Russell
218 West Third. Phone 200.

5 RM. mod. large lot near high school. $2500. $200 down, $25 per month. P. O. Box 273.

FOR SALE—New 8 room bungalows. Just completed. Priced to sell. 2134 Greenleaf.

LAGUNA or Santa Ana lots, $300. $5 down, $5 month. Phone 544-M.

60 City Houses, Lots
(Continued)

AT present market price, just completed, two bedroom English bungalow on business corner. See owner, N. E. Cor. 17th and Flower

YOU HAVE BEEN LOOKING FOR THIS
A good home real close in on South Broadway. The price is too ridiculous to quote. Come see us about it.
ALLEMAN & GUBI
105 West Third St. Phone 3686.

Beautiful Home Site
Get this marvelous lot today while priced so low. Surrounded by beautiful homes on Riverside Drive. $1000 buys it today. That's less than half what it's worth. It's 54 foot frontage and splendid depth.
W. B. Martin, Realtor
207½ No. Main. Phone 2220.

61 Suburban

FOR SALE—Modern five room stucco, double garage, acre of ground and chicken equipment for 1000 hens. Price reduced to $4750, cost me $8000. Will pay you to investigate this. A. Marsh, Newport Road, Tustin, Calif.

TWO acres on Blvd. 6 rm. house, $3750. Small payment, rest like rent. P. O. Box 883, S. A.

62 Resort Property

CABIN SITE at Arrow Bear Park. Cheap. 1048 W. Pine. Ph. 2516-J.

Real Estate —For Exchange

65 Country Property

IN answering advertisements containing a Register box address, be sure to always include the LETTER of the alphabet which appears preceding the box number. This will insure prompt delivery. Example: "Box A-199 Register."

WANT Calif. for my improved ranch in Montana. Rich productive soil, treasury state for mining, oil. No worry, make good living for your family. Owner, 1817 E. Vernon Ave., Los Angeles.

65b Groves, Orchards

10 Acre Grove
1-3 cherries, 1-3 pears, 1-3 peaches, fairly new 4 rm. house. Beaumont, to exchange for 3 bedroom modern stucco.
314 West Third — Sheppard — Phone 3390

66 City Houses, Lots

FOR EXCHANGE—4 lovely rentals, Hadsell Beach, Lake Elsinore, for grocery, Santa Ana property or Alpha Beta stock. Owner to owner. Box G, Elsinore, Calif.

SIX ROOM home near high school and cash for close in home. Lot, car for light sedan. Owner, P. O. Box 882.

Specials
$2000—Clear. Cabin, Big Bear. Want beach lot or house. Will assume.
$6000—Clear. 10 rm. brick house, Orange. Want city of less value or assume on small acreage.
$7500—Mtg. $3000. 1½ acre old budded walnuts, West 17th. Fine 6 rm. bungalow. Want beach to equal or local of less value.
$8000—Clear. 5 A. W. 17th. 6 rm. stucco. Good well. Want So. Cal. to equal.
$16,000—Clear. 430 A. stock ranch near Merced. Want So. Calif. Will assume.
$16,000—Clear. 200 A. highly improved ranch, S. W. Minn. Want So. Calif.
$18,000—Mtg. $4800. 15 A. fine young Valencias. Want So. Calif. to equal.
Exchanges of all kinds.
"Let's Talk It Over."
R. W. Diddock
206 No. Main. Phone 2560.
Office Hours 1 to 5 P. M.

FOR EXCHANGE—New six room house. Also five or ten acres, southwest of Santa Ana. Clear for clear. 216 West Fifth St. or Phone 4761.

Real Estate —Wanted

60a City Houses, Lots

WANT home to $7000. Have spot cash buyer. R. Diddock, 206 No. Main. Phone 2560. Hours 1 to 5 p. m.

WANT 6 room house, close in, have clear lot and some cash. D, Box 237, Register.

WANT 6 rm. hse. in Orange for Santa Ana. Sheppard, Ph. 3390.

TWO good homes, Tacoma, Wash., for 3 bedroom home here. Owner, 405 East Myrtle St.

Directory
For Professional and Specialized Service

Accounting
AUDITS, BOOKKEEPING SERVICE Allan Locks, Accountant, Ph. 5463.

Awnings
Santa Ana Tent and Awning Co. Ltd.
1626 So. Main St. Phone 207

Cabinet and Fixtures
Santa Ana Cabinet and Fixture Co. Cabinets, Fixtures, Sash and Doors. 913 East 4th Phone 1442.

Corsetiere
Spirella Corsetiere—Miss Janice De Haan, 638 No. Parton St. Ph. 1537

Carpets and Rug Cleaning
CARPETS AND RUGS CLEANED
MATTRESSES RENOVATED
We make Awnings or Anything in the Canvas Line.
L W INMAN, 614 W 4th St. Ph. 1569-W

9x12 Rugs cleaned, $1.50. One three rug FREE. Work guaranteed. Deliver anywhere. Phone 2961-W.

Fencing
Crown Fence Co. Free estimates. 206 West ... Phone 3260.

Insurance
Let Holmes protect your homes ... E. ... Phone 816

Keys and Locks
Keys and Locks Fitted
HAWLEY'S SPORTING GOODS
305 No. Sycamore St.

Keys made while you wait. Henry's Cycle Co. ...

Paints and Paperhanging
Paperhanging, C. Freund. Estimates. Sample books. 1119 W. 10th St. Phone 4354-R.

Mattresses
Custom Built Mattresses. Renovating and fumigating. Santa Ana Mattress Co., 316 French St. Ph. 348

Piano Tuning
Shafer's Music House—Phone 266, or J. E. Tanis, Phone 2890-J.

Plastering
Patching, cement work. Phone 580.

Plumbing

Rug Cleaning
Carpets cleaned, repaired; also waxing and polishing floors. Get list satisfied customers. Ludlem Carpet Works. 1623 So. Main. Ph. 2806-W.

RUGS expertly cleaned on floor, $1.00 per rug, guaranteed. Ph. 981-J.

Tailoring
Golden Rule Nash Tailors, 527 E. Maple, Orange. Ph. 1148-J. Ambrose Bourne, Agent.

Typewriters and Supplies
All makes sold, rented and repaired; small monthly payments to rent. S. A. Typewriter Co., 401 West Fourth St. Phone 743.

Upholstering
Done by experts. J. A. Glassel Co. 1015-17 West Sixth St. ...

Wanted—Junk
We buy cars and all kinds of junk. Auto parts for sale. 333 East 2nd. Phone 1045.

Washing Machine Repairing
WASHING MACHINES REPAIRED
All makes, also sweepers, irons. Authorized service by experts. Parts for all makes. ... Phone ... 206 W. Third.

We Repair Washers
Ironers, Sweepers, and Small Electric Appliances.
Electric Appliance Co.
10 YRS.—SERVICE—10 YRS.
Third and Broadway. Phone 3666.

We repair washing machines, sweepers, ... HAMPTON'S 325 East Fourth St. Phone 807.

Published every evening (except Sunday) by the Register Publishing Company Ltd., 220 N. Sycamore, Santa Ana, California. J. F. Burke, Publisher-Editor; Mary Burke King, Associate Editor; Loyal Kletzein King, Business Manager. TELEPHONES: Advertising, 87; Subscription, 89; News, 29. Member United Press Association (leased wire) and Audit Bureau of Circulation.

People's Paper for All Orange County — Daily Evening

Santa Ana Register

SUBSCRIPTION RATES—By carrier, $7.00 per year; $3.75 for 6 months; 65c per month. By mail, payable in advance, in Orange county: $7.00 per year; $3.75 for 6 months; 65c per month; outside of Orange county: $10.00 per year; $5.25 for 6 months; 90c per month; single copies, 3c. Entered in Santa Ana post office as second class matter. Established November, 1905. "Evening Blade" merged March, 1918; "Daily News" merged October, 1923; "Times" merged November, 1930.

Register Water Program

1. THAT ORANGE COUNTY, OR AS MUCH OF THE COUNTY AS IS WILLING TO DO SO, SHALL BECOME A PART OF THE METROPOLITAN WATER DISTRICT. WITH THE COUNTY IN AS A WHOLE, THIS WOULD INSURE, IN ACRE FEET	79,200
2. THAT WATER NOW BEING WASTED THROUGH EVAPORATION AND TRANSPIRATION IN THE PRADO BASIN SHALL BE SAVED. THIS WOULD GIVE US IN ACRE FEET	20,000
3. THAT SEWAGE WATER FROM THE CITIES SHALL BE SALVAGED AND RECLAIMED FOR USE IN IRRIGATION, WHICH WOULD GIVE IN ACRE FEET	5,700
4. THAT ORANGE COUNTY FLOOD CONTROL PROGRAM SHALL BE PUT INTO EFFECT, WHICH WOULD GIVE IN ACRE FEET	39,660
TOTAL, IN ACRE FEET	144,560

CUT IN ARMAMENTS PROPOSED

President Hoover's pronouncement for the salvaging of the Geneva disarmament conference is constructive and forthright. It will "call the bluff" of the nations which have been trying to accomplish something there and the nations, too, which claim to be too hard up to pay the debts of the reparations.

France was "caught out" by this one-third reduction proposal, and French spokesmen complained of the surprise element. But France has one defense for all such proposals, which is what it considers its perilous position in Europe as a neighbor of Germany. At the present time Germany is so consumed with internal problems that there is no possibility of military aggression. Furthermore French diplomats have created a hegemony around Germany and Austria made up of treaty alliances which makes its position secure—so long as France continues to pay the military bills of the countries which have signed these reciprocal treaties with France. But the lessons of history are unanswerable arguments. There was 1870 and 1914 says France and demands assurance of security. The United States and England might guarantee France the security which it holds as the price of disarmament if there was perfect faith that France was as devoted to peace as it probably will be in the millenium.

Italy responded with joy to the President's proposal. A spokesman for Great Britain at the conference said that his country wanted even more disarmament than was provided in the American proposal.

Russia at several disarmament conferences has voiced the astonishing idea that the way to disarm was to disarm. But that was Russia and not to be taken seriously. Now the United States advances with a similar proposal. Heaven knows that the world needs to be relieved of the burden of preparation for periodic slaughter. But what obstacles will be put in the way of carrying out this sensible proposal! The repercussions from Geneva, following this plan of President Hoover's will be loud and long.

However the unfortunate part of President Hoover's proposal for a one-third cut in the armaments of the world is that it comes to the people of the United States in the nature of a divertisement. It may be regarded as so apt a bit of strategy as to be tickling. The Geneva disarmament conference has been languishing so badly that even the humorists had forgotten that it was still in session. And it had become so hopeless that only the demoralizing effect of adjournment kept the delegates in session.

Now President Hoover, in bad with the "drys" who by and large are the same people who hold peace dear, makes a gesture which may appear too obviously to be a bid for their support. And the same proposal is, my its phrasing, made attractive to the overburdened taxpayers and the unemployed. The manpower of the army is not to be reduced, thus avoiding any charge that men who have found jobs in the army would increase the great army of unemployed.

Whether regarded from a national or an international angle the proposal will develop diverting reactions.

Herriot says America should leave Europe alone. Why couldn't he have said that back in 1918?

A LEADER RETIRES

We are sorry that the political conditions force Phil Swing, our great champion at Washington, out of the Senatorial race. Mr. Swing is an unusual man in public life. He is a fighter with convictions. He has stood for the Eighteenth Amendment, and against its repeal, and he faced in a state-wide fight, a repudiation of the Republican plank upon this matter.

He was in sympathy with the common man, stood for his relief in certain directions, and he felt that the program as carried on for this unemployment relief, and as outlined for the future, was inadequate, if not impossible.

It is unfortunate that owing to the conditions of politics, such a man as Mr. Swing must retire. We need such men as he. We have too few of them. It is a sad commentary on our political life when men such as he are forced out by political combinations and platforms, and his inability to reach the people of the great cities, because of the attitude of the metropolitan press.

PLANS FOR RELIEF

The Emergency Relief committee has had three plans before it for raising needed funds for the coming year. They were presented in last evening's Register. They were:

1. Staggering work in businesses of the city to spread employment among greater numbers.
2. Voting a bond issue to provide funds.
3. Donation of one per cent of wages of all employes of business firms of the city for relief funds.

Two of these, the first and the third, are dependent entirely on voluntary contributions. If work is staggered, unless it is the city's work entirely that is meant, it must be agreed to by the employers. Employers in decreasing business are always willing to stagger with their own employes, but it is difficult, if not impossible, to do it with strangers. It is not very probable that this would get very far.

Donations were depended upon this last year. The program, as it was carried out in Santa Ana, was to get money donated by the people who had it. The suggestion was as much as five per cent. Some did pay as high as that proportion. Others paid nothing. With few exceptions, the ones least able, it was found, gave the most. Many people, abundantly able, gave nothing, and some in such small amounts that the burden was heavy upon the others. Many who contributed last year are less able to do it now. We are afraid that voluntary contributions will hardly meet the need. In the country at large, it was found it met only 30 per cent of the requirements.

The third suggestion is a bond issue. It is probable that society in some organized way, must meet the requirements of the hour, in order to save the burden from falling upon the few, and avoided by the many.

We wonder if, in order to save the taxpayer, a special session of the legislature, on being called, could pass a bill legalizing the use of gas tax funds for relief work in the cities, and with this amount of some $400,000 for the county, nearly one-third of which is due Santa Ana, we could have an abundance to take care of ourselves.

This would be particularly true if the state would take a similar action with its share of the gas tax. If the nation is going to furnish help to the state, this would aid mightily. We note that in contemplation of this, Los Angeles county has postponed its election on the $12,000,000 bond issue.

THE PASSING OF A NOTED WOMAN CATERER

Alice Foote MacDougal's name has been associated with some of the best restaurants in New York. One of the things for a stranger visiting New York to do was to eat in Alice Foote MacDougal's restaurants. Her business ability has been the theme of magazine writers, and her name has been heralded far and wide as an indication of what a woman can accomplish in the business world. And now, we learn, tat her restaurants are in distress, and that the end has come.

Somehow, the past three years have been hard on all enterprises. Like a storm which picks out the weak spots of the trees in its path, so this depression has marked the weak spots in the business world. The great financial structure of the country remains, but there have been many casualties. The same is true in business. One is disposed to wonder whether prosperity builds up institutions and businesses of one kind and another which are merely fair-weather projects, destined to fall before the first blast of adversity. We suspect that there are a great many persons who have gone quietly on, whose names have rarely been seen in the public prints, but who are doing business at the old stand in a quiet way. When prosperity returns, as it undoubtedly will, they will continue on, reaping their modest profits, but fortified against any storm that may come. After all, as Sir Arthur Salter writes in his really valuable book on the present business and international situation, "Recovery: The Second Effort," there is nothing organically wrong with the world. The trouble is simply functional. The falling out here and there of a bank or a business leaves untouched the great resources of nature and the efficiently productive capacity of human beings. These are still with us. It is for our wise leaders to give us a better method to utilize our resources and to distribute them equitably among all men.

We may regret the passing of old landmarks, of which the MacDougal restaurants in New York may be one. But it is well to point out that with all our landmarks of the past, the world is moving on toward others which may be better and more serviceable.

AMBITION AND SPLEEN AT CHICAGO

Mr. Alfred E. Smith of New York is increasing the evidences, if it is possible to do so, each hour at Chicago, that he is unfitted to be the President of the United States. He is carried away with his personal ambition, and knows neither courtesy nor gratitude.

He is a much changed man from what he was when he was a member of the legislature, or even Governor of the state. He is determined that if he can't get it, New York's Democracy shall not have a new leader in the person of Roosevelt, who might get it.

Briand Rich in Remembrance

—San Francisco Chronicle—

Aristide Briand, the French statesman and friend of peace, left an estate of only $3400 in monetary worth but one in the memory of mankind of such inestimable value that it may be anything you care to name. Money did not need to mean anything to Briand and certainly not to his memory.

The Golden Fleece!

More Truth Than Poetry

By James J. Montague

MODERN PIRACY

Time was when a man who was keen to get rich,
  And did not give a hoot how he did,
A fortune would gain on the old Spanish main
  In the manner of shrewd Captain Kidd.
But piracy's grown somewhat risky of late
  And rascals have found it unhealthy
To fill up a hold with a merchantman's gold
  When they're eager to make themselves wealthy.
And so they've abandoned piratical craft
For the vastly superior system of graft.

It is plain that the pirates who prosper today
  Do not need either courage or nerve;
They have personal friends who their own private ends
  Are always most eager to serve.
By distributing favors to that man or this
  They are freed from all troubles and worry,
So they cheerfully grin while the dollars roll in,
  Which render them rich in a hurry.
They have found it is needless to take any chance
In order to shine in the ranks of finance.

Captain Kidd and his followers never were sure
  That before the next morning dawned pale
They might not be caught by pursuers and brought
  To a cell in the handiest jail.
But their craftier followers rake in the coin,
  Which for them kindly men have invested,
And, though business is brisk, they don't take any risk
  Of being so much as arrested.
  With never a hazard great fortunes they earn,
Which proves that old Kidd had a whole lot to learn.

TIP TO GOVERNOR ROOSEVELT

In the case of Mayor Walker, one remove would be as good as a fire.

NOT SUCH A FEAT

A lot of us are learning to make a dollar go farther than even George Washington did when he tossed one over the Delaware.

HOPE

Anyway, the forgotten man will be remembered until the campaign is over.

FIFTY-FIFTY

One of the humorous recent events is mutual name-calling by Wall Street and Congress.

(Copyright, 1932, by the Bell Syndicate, Inc.)

PARAGRAPHS

By Robert Quillen

Short history of war: Dig in; dig up.

Recipe for relief: First soak your taxpayer.

Rhubarb is like the simple life. It seems good to those who never had to put up with it.

This country will be a lot better off when the forgotten man is Santa Claus.

Alas! So frequently the man of the hour seems a second.

NO WONDER MEN LOVE DOGS. IT IS EASY TO LOVE ANYBODY WHO THINKS YOU A WONDER.

"Words made popular by grave events frequently are used as names for children." Won't it seem funny to call a kid "Balance-the-budget?"

The next step in balancing the budget is to go ahead and make the incomes.

Another bit of early Americana you seldom see now is the backbone to rebel against taxes.

AMERICANISM: Idolizing Washington because he couldn't tell a lie; forgiving your candidate's wetness or dryness because he's just lying to fool the other side.

Nothing else so reconciles a man to his old wife as hearing some flapper call him a "fresh old guy."

Moderns have nothing like the old classical dances unless it is mother after a moth.

Still, we had to learn that business ability is something more than the luck to win a bet in Wall Street.

THE FRENCH USE LONG CIGARETTE HOLDERS. IT IS ADVISABLE TO GET AS FAR AS POSSIBLE FROM THE SMELL OF A FRENCH CIGARETTE.

Even a good Democrat favors a protective tariff if he is one of the bunch it protects.

Farmers are using fewer tractors and more horses. And another farm tool used less now is the tin can opener.

Europe is funny. If you travel afoot over there, you may be a tourist instead of a darned bum.

CORRECT THIS SENTENCE: "I DENOUNCE EVERYTHING THAT WOULD HARM THIS LAND OF OURS," SAID HE, "AND THE PEOPLE ALWAYS RALLY TO MY SUPPORT."

(Copyright, 1932, Publishers' Syndicate)

Little Benny's Note Book by Lee Pape

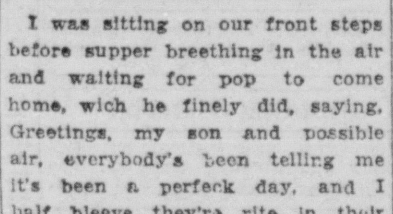

I was sitting on our front steps before supper breething in the air and waiting for pop to come home, wich he finely did, saying, Greetings, my son and possible air, everybody's been telling me it's been a perfeck day, and I half bleeve they're rite in their ignorant way.

Yes sir, hay pop, do you bleeve it's a good thing for everybody to do at least one good deed every day? I said, and he said, Absiutely. Thousands of fairly stupid people have succeeded in going to heaven on that sistem alone. If you do one good deed a day, no earthly force can pervent them from mounting up to 365 good deeds in a year's time, and 365 good deeds if placed end to end would make a very handsome display, he said.

Yes sir, well anyways I did one this afternoon, pop, I said, and pop said, Well, one good deed is something, even though it cant be placed end to end. I'm glad to hear it and I'll be glad to hear more about it ,he said.

Meaning what was it, and I said, Well, you know Nora is off today on account of this being her day off, so ma had to get supper. Well, I was wawking through the kitchin and I saw 5 big potatoes on the kitchin table waiting to be pealed or something, so I thawt of all the trubble it would save ma if the potatoes was all pealed the next time she saw them, so I peaed them with the pealing knife, and they was grate big potatoes so I gess you know it was a pritty long of a job, I said.

That was very commendable of you, pop said. But by the way, isn't this the day your mother was going to fix some good old fashion bake potatoes as a special treet? he said, and I said, Yes sir, that's just what ma said, ony I pealed them so complete they looked kind of small for such big potatoes that ma said there wasent anything to do with them but cut them even a little smaller and fry them, and she said you'd proberly be mad, I said.

I proberly am, ha ha, pop said. And he went in still laffing and I went in after him feeling lucky.

In the Long Ago

14 Years Ago Today From The Register Files

JUNE 23, 1918

Among Santa Ana students completing the two years' course at the Los Angeles State Normal school and receiving their diplomas, were Stella Anderson, Pearl Camblin, Olive Lopez, Zena McArthur, Eunice Jones, Lela James, Ramona Clevenger, Theretta Taylor, Rachel Phelps, Elsie Raitt and Jessie Files.

The fine ten-acre orange grove on Holt avenue, Tustin, owned by J. E. Liebig, has been sold to Miss Catherine Cooper, a teacher in Los Angeles schools.

Mr. and Mrs. Hugh Plumb and family left for a mid-summer vacation outing at Big Bear lake.

Santa Ana Home Guards under the command of Captain A. E. Koepsel, prepared to leave early the following day for exhibition drills in the manual of arms, setting-up exercises and maneuvers on the sands at Balboa.

Thoughts On Modern Life

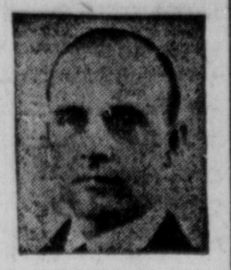

By GLENN FRANK

THE POLITICS OF EMERGENCY

The nation has been passing through the valley of the shadow of economic death!

As I indicated day before yesterday, this fact hovered over my mind as I arose to speak to some 3000 farmers the other day.

As I looked into ther anxious faces, I realized that all I had discussed with them in other years—scientific and economic research on their problems of production and distribution, better business management of farms, co-operative marketing, the production of industrial raw materials as well as foodstuffs on the farms, and a better training of our future farmers—are even more important now than in earlier years of less stress and less strain.

But I realized that in this phrase of emergency through which the nation is passing these are not enough.

We cannot now be content to go leisurely about the business of perfecting long-time policies.

We must do that at all costs.

We must not permit the fears and hysterias that attack us in moments of profound depression to lead us into sowing the seeds of political, social, and economic policies that will hamstring us for a generation to come.

But we are in a phase of national emergency, and we must find and follow an emergency leadership rooted in the twin soils of sanity and courage.

We must not be afraid of intelligently formulated emergency politics or emergency economics.

The situation demands that we declare a moratorium on all petty political bickering and, regardless of normal party considerations, call to the colors, in this economic war on depression, the best brains and the best character the nation affords.

We cannot afford to waste any time, in the crucial weeks and months ahead, on anything but the evolving and executing of detailed programs for the recovery and stabilization of American economic life.

We cannot afford to be interested in or to tolerate stale catchwords and weather-beaten slogans.

We must have programs upon which we can act!

Mere maneuverings for personal or party advantage become, in a time like this, a kind of social treason.

Copyright, 1932, McClure Newsp'r Syn.

Our Children By Angelo Patri

HIS GARDEN

Any child who has the least taste for gardening ought to have a bit of earth for his own. I know a lad reared in a crowded city, not even a foot of earth upon which to rest his foot, who is a gardener. He gathered soil where none else could see any, and he made windowboxes and attached himself to a florist until by and by he got to a school where there was a garden and he blossomed there.

Gardening is one of the finest fields for the cultivation of mind and body known to civilization. It is the oldest and most perfect form of work. It is creative in its very nature. There's magic as well as drudgery in it so it runs the full gamut of activity. Its rewards are in direct relation to the effort spent. The rules are impersonal and they work for the unlearned and unskilled exactly as they do for the expert. A child can grow as fine a petunia or a cabbage as the skilled gardner, provided he follows the rules.

Then, gardening is an outdoor activity altogether. The boy working in his garden is part of the great outdoor scheme. He is in partnership with nature, toiling to make life richer. There's no nonsense about it. You dig and the deeper you dig the higher your planting grows. You weed and water and cultivate and the more power you put into the job the more the planting shows. Wisdom comes with the harvest. A child cannot plant a seed and care for its development without spreading himself in growth over a new field. He is bound to learn something.

There is no activity that so justly rewards the worker nor so plainly indicates his quality. The lazy gardner is held up to all the world by the pigweed and the burdocks and the malicious bindweed. The industrious understanding gardner is showered with honor and glory by the color of his blooms, the perfume and the weight of the fruits of his garden. The weather has some share in the job but the gardner goes into partnership with nature and surmounts the evils of drought and storm, taking them philosophically, part of the scheme of things.

Life holds no secrets from the gardner. The whole story is before him and his patient tolerance, his skill, his quiet acceptance and understanding and ultimate triumphs are in accord with all that life can mean. That training is a liberal one for anybody and priceless to those children who can take it.

There is no sense in trying to make a gardner out of a business man. Don't waste the time. But if you have a child whose eyes turn longingly toward the earth and all that grows therein, help him to it. You will be opening a door that will lead to ever increasing happiness and health. You will be helping him to enter a field of knowledge that touches every other. While we know that all knowledge is one, we are certain of it when we have built and maintained a garden.

Into my garden all manner of people, all strange customs, all lands, all life have entered, until it has become a place like that one planted over toward the east long time past. Give the earth hungry child his garden and make it as good a one as lies in your power. He will do the rest.

(Copyright, 1932, The Bell Syn., Inc.)

(Mr. Patri will give personal attention to inquiries from parents and school teachers on the care and development of children. Write him in care of this paper, inclosing stamped, addressed envelope for reply.)

TODAY IS THE WORLD WAR ANNIVERSARY of

AUSTRIANS ROUTED

On June 23, 1918, the grand retreat of Austrian troops, which finally led to their utter rout, started across the Piave from Montello to the Adriatic. The retreat was disorderly, the Austrians abandoning many guns and war material. Thousands of prisoners were taken.

In fighting which involved hand-to-hand combats, American troops finally cleared Belleau Wood of all German troops. British and French troops also staged successful offensives, the former entering Germa positions near Bucquoy and Morlancourt, and the latter gaining ground between Montdidier and the Oise.

It was reported that the Soviet government was forced to negotiate a foreign loan, and that in return for the money Germany would be granted wide exploitation of Russia's natural resources.

(Copyright, 1932, NEA Service, Inc.)

Sez Hugh:

MOST OF A TOBACCO MERCHANT'S STOCK GOES UP IN SMOKE!

Time To Smile

IMPROVED VISION

CALLER (slightly tipsy): Miss, d'yuh think I could shee th' manager?

SECRETARY: I don't think you could now, sir. You'd probably see him all right if you come tomorrow.—The Humorist.

THREE-ALARM TEST

"Now," said the super-salesman, "this instrument turns green if the liquor is good—red if it is bad."

"Sorry, but I'm color-blind," apologized the customer. "Got anything with a gong on it?"—The Humorist.